

# Nikon

En

The Nikon Guide to Digital Photography  
with the

# COOLPIX S1

DIGITAL CAMERA

COOLPIX S1 (En)



## Attaching the Camera Strap

Attach the camera strap as shown below.

①

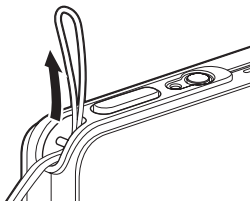

②

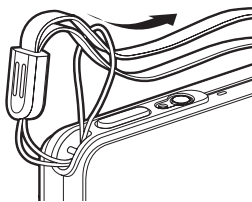

## Trademark Information

Macintosh, Mac OS, and QuickTime are registered trademarks of Apple Computer, Inc. Microsoft and Windows are registered trademarks of Microsoft Corporation. The SD logo is a trademark of the SD Card Association. Adobe and Acrobat are registered trademarks of Adobe Systems Inc. PictBridge is a trademark. D-Lighting technology is provided by ㉿ Apical Limited. Face-priority AF technology is provided by Identix®. All other trade names mentioned in this manual or the other documentation provided with your Nikon product are trademarks or registered trademarks of their respective holders.

## Symbols and Conventions

To make it easier to find the information you need, the following symbols and conventions are used:



This icon marks cautions, information that should be read before use to prevent damage to the camera.



This icon marks notes, information that should be read before using the camera.



This icon marks tips, additional information that may be helpful when using the camera.



This icon indicates that more information is available elsewhere in this manual or in the *Quick Start Guide*.

## Memory Cards

Pictures taken with this camera can be stored in the camera's internal memory or on removable memory cards. If a memory card is inserted, all new pictures will be stored on the memory card and delete, playback, and format operations will apply only to the pictures on the memory card. The memory card must be removed before the internal memory can be formatted or used to store, delete, or view pictures.

**Introduction**

**First Steps**

**Basic Photography**

**More on Photography**

**Scene Mode**

**Voice Recordings**

**Movies**

**More on Playback**

**Menu Guide**

**Technical Notes**

## For Your Safety

To prevent damage to your Nikon product or injury to yourself or to others, read the following safety precautions in their entirety before using this equipment. Keep these safety instructions where all those who use the product will read them.

The consequences that could result from failure to observe the precautions listed in this section are indicated by the following symbol:



This icon marks warnings, information that should be read before using this Nikon product to prevent possible injury.

## WARNINGS



### Turn off in the event of malfunction

Should you notice smoke or an unusual smell coming from the camera or AC adapter, unplug the AC adapter and remove the battery immediately, taking care to avoid burns. Continued operation could result in injury. After removing or disconnecting the power source, take the equipment to a Nikon-authorized service representative for inspection.



### Do not disassemble

Touching the internal parts of the camera or AC adapter could result in injury. Repairs should be performed only by qualified technicians. Should the camera or AC adapter break open as the result of a fall or other accident, take the product to a Nikon-authorized service representative for inspection after unplugging the product and/or removing the battery.



### Do not use the camera or AC adapter in the presence of flammable gas

Do not use electronic equipment in the presence of flammable gas, as this could result in explosion or fire.



### Handle the camera strap with care

Never place the strap around the neck of an infant or child.



### Keep out of reach of children

Particular care should be taken to prevent infants from putting the batteries or other small parts into their mouths.



### Observe the following precautions when handling the AC adapter

- Use only adapters designated for use with this product.
- Keep dry. Failure to observe this precaution could result in fire or electric shock.
- Dust on or near the metal parts of the plug should be removed with a dry cloth. Continued use could result in fire.
- Do not handle the power cable or go near the adapter during thunderstorms. Failure to observe this precaution could result in electric shock.
- Do not damage, modify, forcibly tug or bend the power cable, place it under heavy objects, or expose it to heat or flame. Should the insulation be damaged and the wires become exposed, take it to a Nikon-authorized service representative for inspection. Failure to observe these precautions could result in fire or electric shock.
- Do not handle the plug or battery charger with wet hands. Failure to observe this precaution could result in electric shock.



### **Observe proper precautions when handling batteries**

Batteries may leak or explode if improperly handled. Observe the following precautions when handling batteries for use in this product:

- Before replacing the battery, turn the product off. If you are using an AC adapter, be sure it is unplugged.
- Use only rechargeable Nikon EN-EL8 lithium-ion batteries (supplied). Charge the battery either by inserting it in the camera and connecting the supplied AC adapter, or by inserting it in a MH-62 battery charger (available separately).
- When inserting the battery, do not attempt to insert it upside down or backwards.
- Do not short or disassemble batteries.
- Do not expose batteries to flame or to excessive heat.
- Do not immerse in or expose to water.
- Replace the terminal cover when transporting the battery. Do not transport or store with metal objects such as necklaces or hairpins.
- Batteries are prone to leakage when fully discharged. To avoid damage to the product, be sure to remove the battery when no charge remains.
- Discontinue use immediately should you notice any change in the battery, such as discoloration or deformation.



### **Use appropriate cables**

When connecting cables to the input and output jacks, use only the cables provided or sold by Nikon for the purpose, to maintain compliance with product regulations.



### **Handle moving parts with care**

Be careful that your fingers or other objects are not pinched by the lens cover or other moving parts.



### **CD-ROMs**

The CD-ROMs supplied with this device should not be played back on audio CD equipment. Playing CD-ROMs on an audio CD player could cause hearing loss or damage the equipment.



### **Observe caution when operating the flash**

Using the flash close to your subject's eyes could cause temporary visual impairment. Particular care should be observed if photographing infants, when the flash should be no less than one meter (39") from the subject.



### **Do not fire the flash while it is touching a person or object**

Such use can result in the person being burned, and/or their clothes igniting from the heat of the flash.



### **Avoid contact with liquid crystal**

Should the monitor break, care should be taken to avoid injury due to broken glass and to prevent liquid crystal from the monitor touching the skin or entering the eyes or mouth.

## Notices

- No part of the manuals included with this product may be reproduced, transmitted, transcribed, stored in a retrieval system, or translated into any language in any form, by any means, without Nikon's prior written permission.
- Nikon reserves the right to change the specifications of the hardware and software described in these manuals at any time and without prior notice.
- Nikon will not be held liable for any damages resulting from the use of this product.
- While every effort has been made to ensure that the information in these manuals is accurate and complete, we would appreciate it were you to bring any errors or omissions to the attention of the Nikon representative in your area (address provided separately).

### Notice for customers in the U.S.A.

#### Federal Communications Commission (FCC) Radio Frequency Interference

##### Statement

This equipment has been tested and found to comply with the limits for a Class B digital device, pursuant to Part 15 of the FCC rules. These limits are designed to provide reasonable protection against harmful interference in a residential installation. This equipment generates, uses, and can radiate radio frequency energy and, if not installed and used in accordance with the instructions, may cause harmful interference to radio communications. However, there is no guarantee that interference will not occur in a particular installation. If this equipment does cause harmful interference to radio or television reception, which can be determined by turning the equipment off and on, the user is encouraged to try to correct the interference by one or more of the following measures:

- Reorient or relocate the receiving antenna.
- Increase the separation between the equipment and receiver.
- Connect the equipment into an outlet on a circuit different from that to which the receiver is connected.
- Consult the dealer or an experienced radio/television technician for help.

**Nikon**

S1



Tested To Comply  
With FCC Standards  
FOR HOME OR OFFICE USE

##### CAUTIONS

##### *Modifications*

The FCC requires the user to be notified that any changes or modifications made to this device that are not expressly approved by Nikon Corporation may void the user's authority to operate the equipment.

##### *Interface Cables*

Use the interface cables sold or provided by Nikon for your equipment. Using other interface cables may exceed the limits of Class B Part 15 of the FCC rules.

##### Notice for customers in the State of California

**WARNING:** Handling the cord on this product will expose you to lead, a chemical known to the State of California to cause birth defects or other reproductive harm. *Wash hands after handling.*

Nikon Inc.,  
1300 Walt Whitman Road, Melville, New York  
11747-3064, U.S.A. Tel.: 631-547-4200

## **Notice for customers in Canada**

### **CAUTION**

This class B digital apparatus meets all requirements of the Canadian Interference Causing Equipment Regulations.

### **ATTENTION**

Cet appareil numérique de la classe B respecte toutes les exigences du Règlement sur le matériel brouilleur du Canada.

## **Notice Concerning Prohibition of Copying or Reproduction**

Note that simply being in possession of material that has been digitally copied or reproduced by means of a scanner, digital camera or other device may be punishable by law.

### **• Items prohibited by law from being copied or reproduced**

Do not copy or reproduce paper money, coins, securities, government bonds, or local government bonds, even if such copies or reproductions are stamped "Sample."

The copying or reproduction of paper money, coins, or securities which are circulated in a foreign country is prohibited.

Unless the prior permission of the government has been obtained, the copying or reproduction of unused postage stamps or post cards issued by the government is prohibited.

The copying or reproduction of stamps issued by the government and of certified documents stipulated by law is prohibited.





### **• Cautions on certain copies and reproductions**

The government has issued cautions on copies or reproductions of securities issued by private companies (shares, bills, checks, gift certificates, etc.), commuter passes, or coupon tickets, except when a minimum of necessary copies are to be provided for business use by a company. Also, do not copy or reproduce passports issued by the government, licenses issued by public agencies and private groups, ID cards, and tickets, such as passes and meal coupons.

### **• Comply with copyright notices**

The copying or reproduction of copyrighted creative works such as books, music, paintings, woodcut prints, maps, drawings, movies, and photographs is governed by national and international copyright laws. Do not use this product for the purpose of making illegal copies or to infringe copyright laws.

# Table of Contents

For Your Safety .....	ii
<b>Introduction</b> .....	<b>1</b>
Parts of the Camera.....	2
The Monitor.....	4
The MV-11 COOL-STATION.....	6
The EH-63 AC Adapter .....	6
<b>First Steps</b> .....	<b>7</b>
Inserting the Battery .....	7
Charging the Battery.....	8
Inserting Memory Cards.....	10
Turning the Camera On .....	12
Basic Setup .....	12
<b>Basic Photography</b> .....	<b>14</b>
Step 1—Select  Mode .....	14
Step 2—Frame the Picture.....	15
Step 3—Focus and Shoot .....	16
Step 4—View the Results.....	17
<b>More on Photography</b> .....	<b>18</b>
Using the Flash .....	18
Taking Pictures with the Self-Timer.....	20
Easy Close-ups: Macro Close-up Mode .....	21
<b>Scene Mode</b> .....	<b>22</b>
Framing Assist:  ,  ,  , and  .....	23
Other Scenes .....	28
<b>Voice Recordings</b> .....	<b>33</b>
<b>Movies</b> .....	<b>36</b>
Movie Mode.....	36
Recording Movies.....	38
Viewing Movies .....	40
<b>More on Playback</b> .....	<b>41</b>
Viewing Pictures on the Camera .....	41
Viewing Pictures on TV .....	45
Viewing Pictures on a Computer.....	46
Printing Pictures .....	50



<b>Menu Guide</b>	<b>58</b>
The Shooting Menu.....	58
Image Mode .....	59
White Balance.....	60
Exposure Compensation.....	61
Continuous .....	61
Best Shot Selector (BSS) .....	63
Sensitivity.....	64
Color Options .....	64
The Playback Menu .....	65
Slide Show .....	67
Delete .....	68
Protect .....	68
Transfer Marking.....	69
Small Picture .....	70
Copy.....	71
The Setup Menu .....	72
Welcome Screen .....	73
Date .....	74
Monitor Settings .....	76
Date Imprint .....	77
Sound Settings.....	78
Blur Warning.....	78
Auto Off .....	79
Format Memory/Format Card.....	79
Language.....	80
Interface .....	80
AF Assist .....	80
Reset all .....	80
Menus .....	81
Firmware Version .....	81
<b>Technical Notes</b>	<b>82</b>
Optional Accessories .....	82
Caring for the Camera .....	83
Error Messages.....	86
Troubleshooting .....	89
Appendix: Focus Lock, File Storage, and Date Imprint .....	92
Specifications.....	95
Index.....	98

### **Use Only Nikon Brand Electronic Accessories**

Nikon COOLPIX cameras are designed to the highest standards and include complex electronic circuitry. Only Nikon brand electronic accessories (including battery chargers, batteries, and AC adapters) certified by Nikon specifically for use with this Nikon digital camera are engineered and proven to operate within the operational and safety requirements of this electronic circuitry.

THE USE OF NON-NIKON ELECTRONIC ACCESSORIES COULD DAMAGE THE CAMERA AND MAY VOID YOUR NIKON WARRANTY. The use of third-party rechargeable Li-ion batteries not approved by Nikon could interfere with normal operation of the camera or result in the batteries overheating, igniting, rupturing, or leaking.

For more information about Nikon brand accessories, contact a local authorized Nikon dealer.

## Introduction

Thank you for your purchase of a Nikon COOLPIX S1 digital camera. This manual has been written to help you enjoy taking pictures with your Nikon digital camera. Read this manual thoroughly before use, and keep it where all those who use the product will read it.

### Before Taking Important Pictures

Before taking pictures on important occasions (such as at weddings or before taking the camera on a trip), take a test shot to ensure that the camera is functioning normally. Nikon will not be held liable for damages or lost profits that may result from product malfunction.

### Life-Long Learning

As part of Nikon's "Life-Long Learning" commitment to ongoing product support and education, continually-updated information is available on-line at the following sites:

- For users in the U.S.A.: <http://www.nikonusa.com/>
  - For users in Europe: <http://www.europe-nikon.com/support>
  - For users in Asia, Oceania, the Middle East, and Africa: <http://www.nikon-asia.com/>
- Visit these sites to keep up-to-date with the latest product information, tips, answers to frequently-asked questions (FAQs), and general advice on digital imaging and photography. Additional information may be available from the Nikon representative in your area. See the URL below for contact information:
- <http://nikonimaging.com/>

## Parts of the Camera

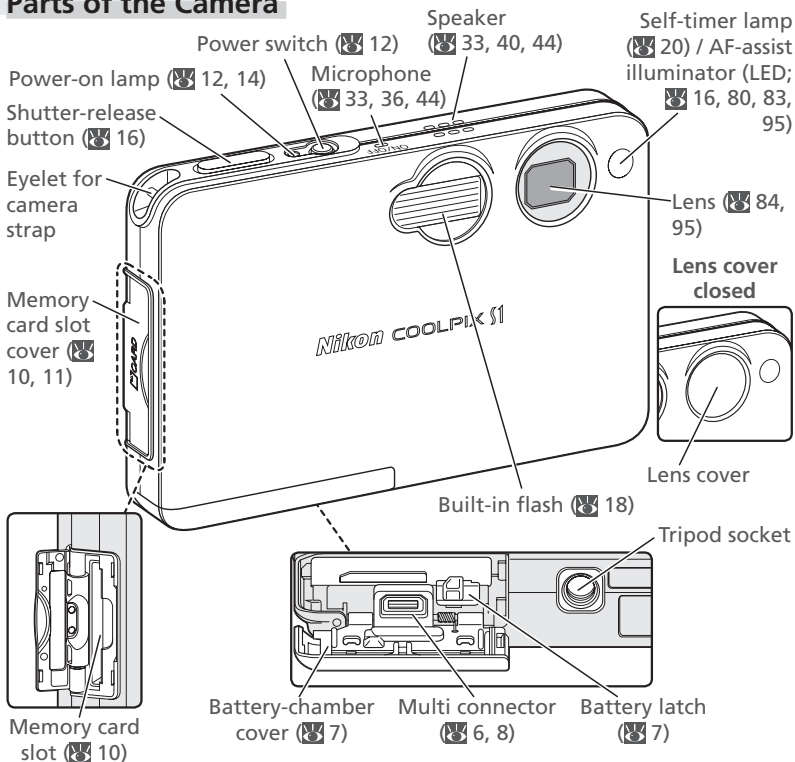

### SCENE Scene (🔦 22)

Choose from sixteen "scenes" suited to different subjects or shooting conditions and let the camera do the rest. An additional voice recording mode is available for creating audio recordings (🔦 33).

### 📷 Auto (🔦 14)

A simple "point-and-shoot" mode in which the majority of settings are controlled by the camera. A shooting menu offers control over seven shooting options.

### 🎬 Movie (🔦 36)

Choose from four movie modes.

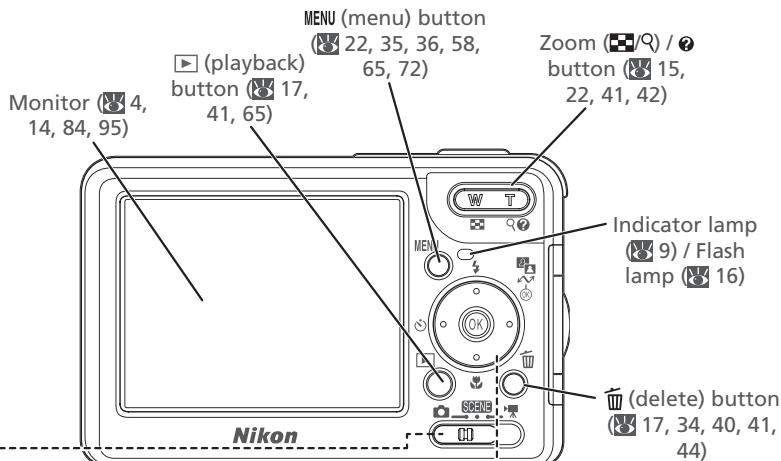

## Multi selector

- **Menu navigation:** Move cursor up.

- **Shooting** (⚡): Display flash mode menu (📁 18).

- **Menu navigation:** Cancel and return to previous menu, or move cursor left.

- **Shooting** (⌚): Display self-timer mode menu (📁 20).

- **Menu navigation:** Move cursor down.

- **Shooting** (🌸): Display macro mode menu (📁 21).

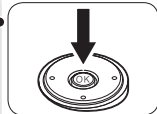
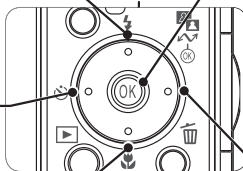

Press center (OK) to make selection

- **Menu navigation:** Display sub-menu, move cursor right, or make selection.

## The Monitor

The following indicators may appear in the monitor during shooting and playback (actual display varies with current camera settings):

### Shooting

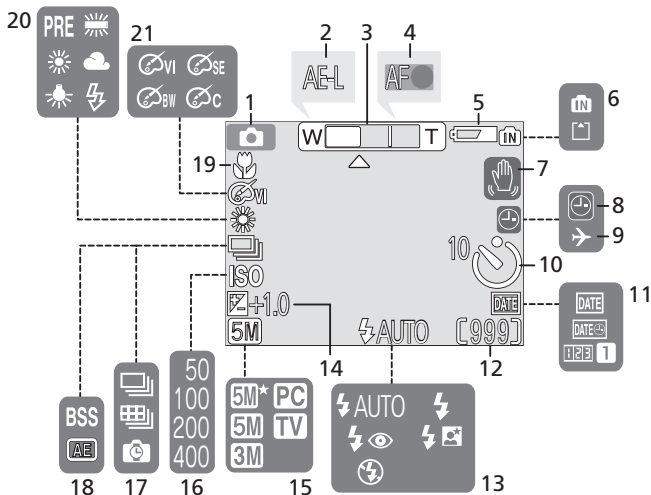

### Playback

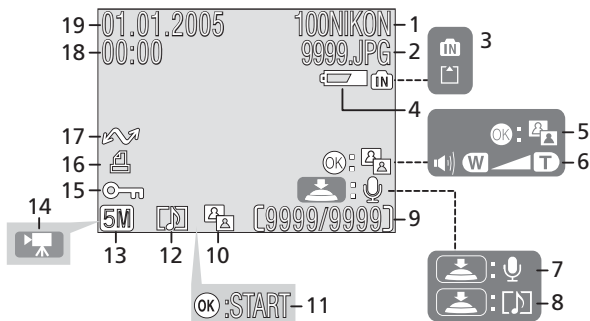

1	Shooting mode.....	14, 22, 36
2	Exposure lock .....	32, 39, 62
3	Zoom indicator <sup>1</sup> .....	15
4	Focus indicator <sup>2</sup> .....	16
5	Battery level indicator <sup>3</sup> .....	14
6	Internal memory/memory card indicator .....	14, 16
7	Camera shake icon <sup>4</sup> .....	19, 28, 78
8	"Date not set" indicator <sup>5</sup> .....	13
9	Time zone indicator .....	74
10	Self-timer indicator .....	20
11	Date imprint/date counter .....	77

1 Displayed when zoom button is pressed.

2 Displayed when shutter-release button is pressed halfway.

3 Appears when batteries are running low.

12	Number of exposures remaining .....	14, 93
	Movie length .....	36, 38
13	Flash mode .....	18
14	Exposure compensation .....	61
15	Image mode .....	59
16	Sensitivity .....	64
17	Continuous shooting mode .....	61–62
18	Best Shot Selector (BSS) .....	63
19	Macro close-up mode .....	21
20	White balance .....	60
21	Color option .....	64

4 Appears at slow shutter speeds to warn that pictures may be blurred.

5 Appears when camera clock has not been set.

1	Current folder .....	93–94
2	File number and type .....	93–94
3	Internal memory/memory card indicator .....	14, 16, 41
4	Battery level indicator <sup>1</sup> .....	14
5	Volume indicator .....	34, 40, 44
6	D-Lighting guide .....	43
7	Voice memo recording guide .....	44
8	Voice memo playback guide .....	44
9	Current frame number/ total number of frames .....	93–94
	Movie length .....	36

1 Appears when batteries are running low.

10	D-Lighting icon .....	43
11	Movie playback indicator .....	40
12	Voice memo icon .....	44
13	Image mode .....	59
14	Movie indicator .....	40
15	Protect icon .....	68
16	Print-order icon .....	51
17	Transfer icon .....	69, 80
18	Time of recording .....	12–13, 74–75
19	Date of recording .....	12–13, 74–75

## The MV-11 COOL-STATION

Place the camera in the supplied MV-11 COOL-STATION to:

- Charge the camera battery (8)
- View pictures on a television (45)
- Copy pictures to a computer (47)
- Print pictures via direct USB connection (52)

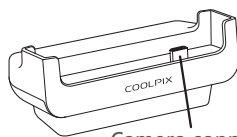

Camera connector  
(8)

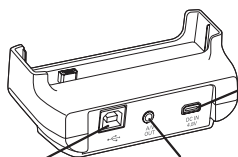

USB connector  
(47, 52)

DC-IN connector (8)  
Audio/video connector (A/V out;  
(45))

### Placing the Camera in the COOL-STATION

Place the camera in the COOL-STATION as shown below, making sure that the connector is fully inserted in the matching connector on the COOL-STATION.

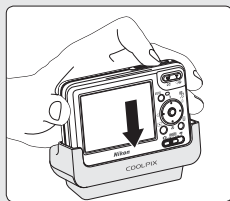

### Removing the Camera from the COOL-STATION

Remove the camera as shown below.

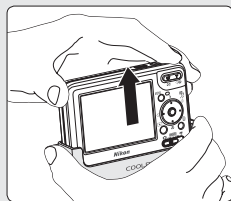

## The EH-63 AC Adapter

The supplied EH-63 AC adapter can be connected directly to the camera or via the MV-11 COOL-STATION to charge the battery or power the camera (8).

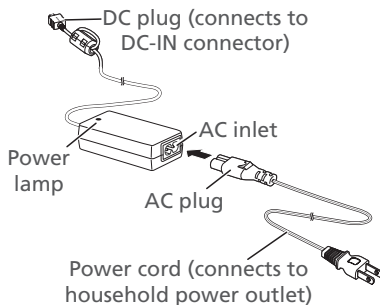



## First Steps

### Inserting the Battery

The camera uses a rechargeable Nikon EN-EL8 lithium-ion battery (supplied).

- 1 Open the battery-chamber cover  
Slide the cover in the direction shown (1) until it opens (2).

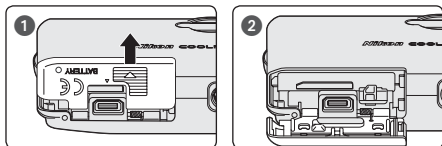

- 2 Insert the battery  
Insert the battery as shown in the label inside the battery-chamber cover. The orange battery latch is pushed aside as the battery is inserted.

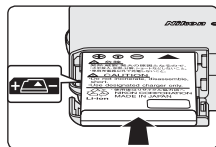

#### ✓ Inserting the Battery

Inserting the battery upside down or backwards could damage the camera. Check to be sure the battery is in the correct orientation.

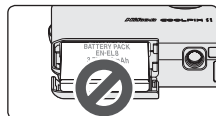

The orange battery latch will pop up when the battery is fully inserted, locking the battery in place.

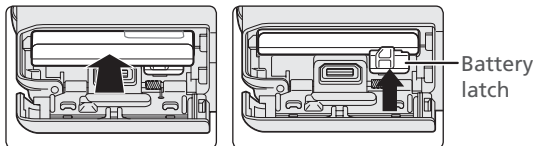

- 3 Close the battery-chamber cover  
Close the cover (1) and slide it in the direction shown until it latches (2).

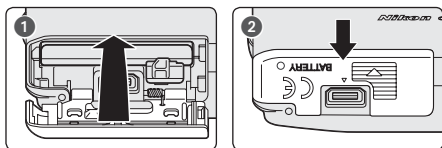

## Charging the Battery

Charge the battery before first use or when the battery is running low.

### 1 Connect the AC adapter to the MV-11 COOL-STATION

After connecting the AC adapter power cord to the AC inlet (1), insert the DC plug into the COOL-STATION's DC-IN connector (2) and then plug the power cord into a household AC power outlet (3). The power lamp on the AC adapter will light (4).

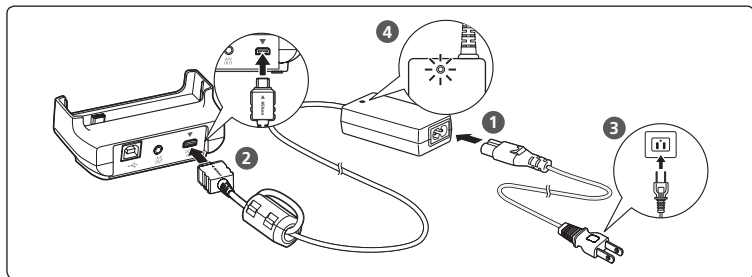

### 2 Turn the camera off

#### ✓ Charging the Battery

Check that the camera power-on lamp is off. The battery will not charge when the camera is on.

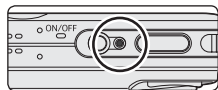

### 3 Place the camera in the COOL-STATION

Place the camera in the COOL-STATION with the monitor facing forwards and the connector fully inserted in the matching connector on the COOL-STATION.

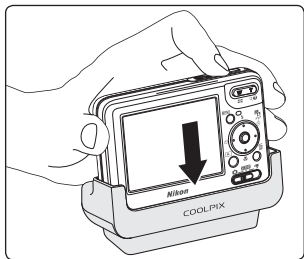

## 4 Charge the battery

The indicator lamp next to the camera monitor will blink green while the battery charges. During charging, battery status is shown as follows:



Indicator lamp	Description
Blinks	Battery charging.
On	Battery fully charged.
Flickers	Check that camera is correctly inserted in COOL-STATION. If camera is correctly inserted, battery requires replacement.

About two hours are required to charge a fully depleted battery.

## 5 Remove the camera from the COOL-STATION

When charging is complete, remove the camera from the COOL-STATION and unplug the AC adapter.

### ✓ Removing the Battery from the Camera

*Turn the camera off* before removing or inserting batteries. To eject the battery, slide the battery latch in the direction shown. The battery can then be removed by hand. Note that the battery may become hot during use; observe due caution when removing the battery.

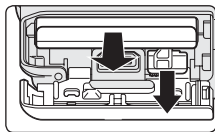

### ✓ EN-EL8 Batteries

*Before using the EN-EL8, read and follow the warnings and cautions on pages ii-iii and 85 of this manual.*

### ✓ The EH-63 AC Adapter

The supplied EH-63 AC adapter can also be connected directly to the camera as shown at right. Whether connected directly to the camera or to the MV-11 COOL-STATION, the EH-63 can be used to power the camera or to charge the battery. **Do not, under any circumstances, use another make or model of AC adapter.** Failure to observe this precaution could result in overheating or in damage to the camera.

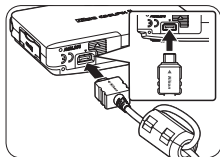

*When connecting the adapter, be sure the DC plug is in the correct orientation. Inserting the plug upside down could damage the camera or COOL-STATION.*

## Inserting Memory Cards

Pictures are stored in the camera's internal memory (approximately 12 MB) or on removable Secure Digital (SD) memory cards. For information on compatible memory cards, see "Technical Notes: Optional Accessories" (82).

**If no memory card is inserted**, pictures are recorded to, and played back and deleted from, the camera's internal memory. Formatting (79) affects internal memory only.

**If a memory card is inserted**, the card is used for recording, playback, and deletion. Formatting affects only the memory card, not internal memory. **The memory card must be removed from the camera** before internal memory can be formatted or used to record, delete, or view pictures.

To insert a memory card:

### 1 Confirm that the power-on lamp is off

#### ✓ Inserting Memory Cards

Turn the camera off before inserting or removing memory cards.



### 2 Insert the memory card

Open the memory card slot cover (1) and slide the memory card in terminals first until it clicks into place (2).

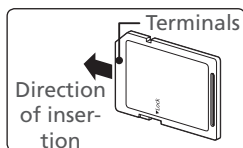
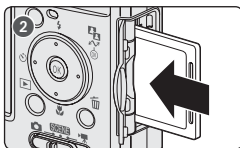
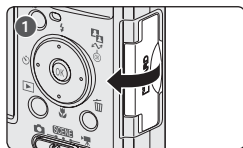

#### ✓ Inserting Memory Cards

Check to be sure the card is in the correct orientation. Inserting the card upside down or backwards could damage the camera or the card.

Before inserting the card, make sure that it is unlocked. If the card is locked, pictures can not be recorded, deleted, or edited and the card can not be formatted.

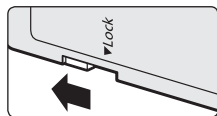
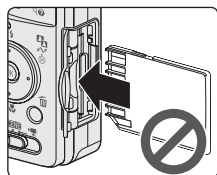

Lock switch

### 3 Close the memory card slot cover

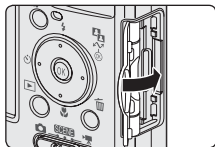

### Formatting Memory Cards

Before they can be used in the COOLPIX S1, memory cards must be formatted using the **Format card** option in the camera setup menu ( 79).

### Removing Memory Cards

Memory cards can be removed without loss of data when the camera is off. To remove memory cards, turn the camera off and confirm that the power-on lamp is off. ***Do not open the memory card slot cover while the power-on lamp is lit.*** Open the memory card slot cover and press the card in to partially eject the card. The card can then be removed by hand.

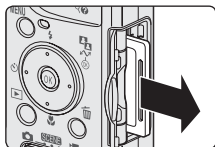

## Turning the Camera On

Press the power switch until the power-on lamp lights. The power-on lamp shows camera status as follows:

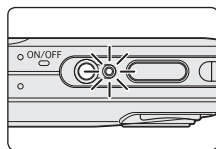

Power-on lamp	Camera status
On	On
Blinks	Auto power off (standby mode)
Flickers	Battery exhausted (🔋 86)
Off	Off

First Steps

## Basic Setup

The first time the camera is turned on, a language-selection dialog will be displayed. Choose a language and set the time and date as follows:

1

Deutsch English Español Français Italiano Nederlands Русский Svenska 日本語 中文(简体) 中文(繁體) 한글

Highlight language.\*

2

DATE

Set time and date?

No Yes

OK Confirm

Confirmation dialog displayed.

3

DATE

Set time and date?

No Yes

OK Confirm

Highlight Yes.

4

TIME ZONE

OK London, Casablanca

Daylight Saving

OK Confirm

TIME ZONE menu displayed.†

\* Press **MENU** button to exit without selecting language.

† See “The Setup Menu: Date” (🔋 74) for information on setting daylight saving time.

## Turning the Camera Off

To turn the camera off, press the power switch again. The camera is off when the power-on lamp is off. Do not remove the battery or memory card or disconnect the AC adapter until the power-on lamp has gone out.

## Auto Power off (Stand-by Mode)

If no operations are performed for about five seconds, the monitor will gradually dim to save power. Full brightness can be restored by pressing the shutter-release button or operating any of the controls next to the monitor. If no operations are performed for about a minute, the monitor will turn off altogether and the camera will enter stand-by mode, further reducing the drain on the battery (🔋 79).

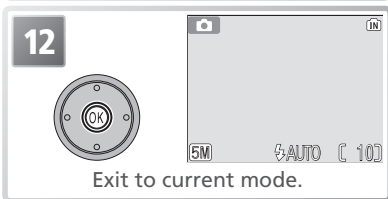
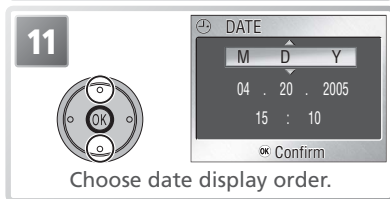
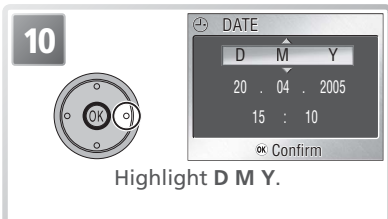
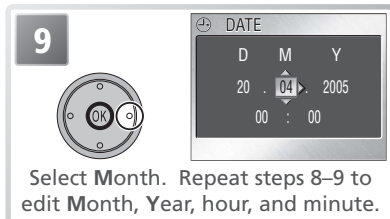
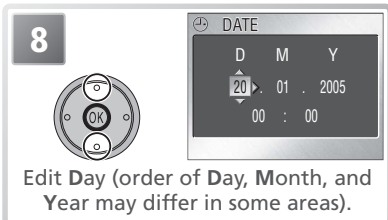
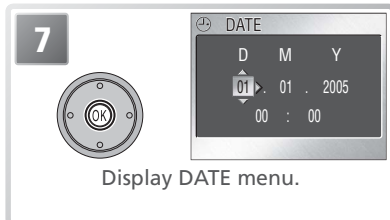

## The Camera Clock

The clock battery charges when the main battery is installed or an AC adapter is connected, and can provide several days of backup power after about 10 hours of charging. The clock and birthday counter may be reset when the battery runs low; **when the battery is exhausted, the DATE menu will be displayed automatically.** If the clock is not set, a ("date not set") icon will flash in the monitor during shooting. Pictures taken while this icon is displayed will have a time stamp of "00.00.0000 00:00," while movies will be dated "01.01.2005 00:00."

## Basic Photography

This section describes how to take pictures in  (auto) mode, an automatic, “point-and-shoot” mode recommended for first-time users of digital cameras.

### Step 1—Select Mode

Slide the mode selector to  and turn the camera on. The power-on lamp will light. The camera is ready to shoot when the view through the camera lens is displayed in the monitor.

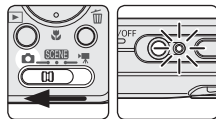



**Battery indicator:** appears when battery is running low.

**Shooting mode:**  indicates auto mode.

**Image mode:** choose from five options depending on how picture will be used ( 59). Default is **5M**.

**Flash mode:** choose from five modes according to lighting and creative intent ( 18). Default is **⚡ AUTO**.





**Internal memory/memory card indicator:** indicates whether internal memory () or memory card () is used.

**Number of exposures remaining:** depends on capacity of internal memory or memory card and on option chosen for **Image Mode** ( 93).

### The Battery Indicator

Display	Description
NO ICON	Battery fully charged.
	Low battery; prepare to recharge or change battery. If flash fires, monitor will turn off while flash recharges.
WARNING!! BATTERY EXHAUSTED	Battery exhausted. No pictures can be taken until battery has been recharged or replaced with fully-charged spare battery. Power-on lamp flickers.

### Shooting Options

 (auto) mode offers flash ( 18), self-timer ( 20), and macro close-up options ( 21). In addition, a seven-item shooting menu gives full control over such settings as white balance and exposure compensation ( 61).



## Step 2—Frame the Picture

### 1 Ready the camera

Hold the camera steadily in both hands.

#### *Don't Block the Shot*

To avoid muffled sound or dark or partially obscured pictures, keep fingers and other objects away from the microphone, lens, flash, and AF-assist lamp.

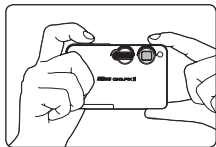

### 2 Frame the subject

The camera is equipped with two types of built-in zoom: optical zoom, in which the camera's tele-scoping lens can be used to magnify the subject up to 3 $\times$ , and digital zoom, in which digital processing is used to further magnify the image up to 4 $\times$ , for a total of 12 $\times$ . Use the zoom buttons to frame your subject in the center of the monitor:

- Press the **W** button to zoom out from your subject, increasing the area visible in the frame.
- Press the **T** button to zoom in on your subject so that it fills a larger area of the frame.
- When the camera is zoomed in to maximum magnification, holding the **T** button down for over a second will trigger digital zoom, and the zoom indicator will turn yellow. Use the **T** and **W** buttons to adjust zoom in the digital zoom range. To cancel digital zoom, press **W** until the zoom indicator turns white.

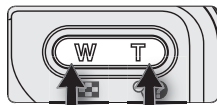

Zoom out Zoom in



Indicator shows amount of zoom



Digital zoom

#### *Digital Zoom*

In digital zoom, data from the camera's image sensor are processed digitally, enlarging the center portion of the picture to fill the frame. Unlike optical zoom, digital zoom does not increase the amount of detail visible in the picture. Instead, details visible at maximum optical zoom are simply enlarged, producing a slightly "grainy" image.

## Step 3—Focus and Shoot

### 1 Focus

Press the shutter-release button halfway to set focus and exposure. In  mode, the camera will automatically focus on the subject at the center of the frame. Focus and exposure will lock while the shutter-release button is pressed halfway.

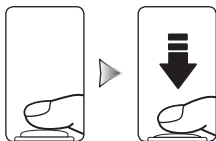

With the shutter-release button pressed halfway, check the focus and flash indicators:

Focus indicator	On (green)	Subject in focus.
	Blinks red	Camera unable to focus on subject at center of frame. Using focus lock, focus on another subject at same distance, then recompose picture and shoot (  92).
Indicator lamp (flash lamp)	On (red)	Flash will fire when picture is taken.
	Blinks red	Flash is charging.
	Off	Flash is off or not required.



Focus indicator

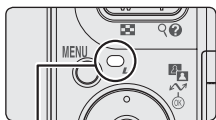





Indicator lamp (flash lamp)

### 2 Take the picture

Press the shutter release button the rest of the way down to take the picture. To prevent blur, press the shutter-release button down smoothly (a blur warning may appear at slow shutter speeds;  78).



### ✓ During Recording

While pictures are being recorded, the internal memory/memory card indicator ( or ) will blink. The camera can continue to take pictures until the  (wait) icon is displayed. **Do not turn the camera off, eject the memory card, or remove or disconnect the power source while the internal memory/memory card indicator is blinking or the  icon is displayed.** Cutting power or removing the memory card in these circumstances could result in loss of data or in damage to the camera or card.

### The AF-Assist Illuminator

If lighting is poor, the built-in AF-assist illuminator will light when the shutter-release button is pressed halfway, allowing the camera to focus even when the subject is poorly lit ( 80).



## Step 4—View the Results

- 1** Press the  button  
A picture will be displayed in the monitor.



- 2** View additional pictures  
Press the multi selector down or right to view pictures in the order recorded, up or left to view pictures in reverse order. Pictures are displayed briefly at low resolution while being read from memory, making it possible to scroll rapidly through pictures without waiting for each image to be displayed at full resolution. Keep the multi selector pressed to scroll quickly to the desired picture.



To return to shooting mode, press the  button again.

### *Deleting Unwanted Pictures*

To delete the picture currently displayed in the monitor, press the  button. A confirmation dialog will be displayed; press the multi selector up or down to highlight an option and then press the center of the multi selector to make a selection.

- **No:** Exit without deleting the picture.
- **Yes:** Delete the picture.



### **The Button**

Pressing the  button for about one second will turn the camera on in playback mode. Press again to return to the mode selected with the mode selector.

### **More About Playback**

For more information on playback, see “More on Playback” ( 41).

## More on Photography



### Using the Flash

The following flash modes are available:

Mode	How it works	When to use it
<b>AUTO</b> Auto	Flash fires when lighting is poor.	Best choice in most situations.
<b>Auto with red-eye reduction</b>	Flash fires several times at low intensity before main flash; pictures are further processed to reduce red-eye if required (p. 19).	Use to reduce “red-eye” in portraits. Works best when subject looks directly at low-intensity flashes. Not recommended when quick shutter response is required.
<b>Flash Cancel (off)</b>	Flash will not fire even when lighting is poor.	Use to capture natural lighting under dim light or where use of flash is prohibited. If  (camera shake) icon appears, care should be taken to avoid blurring.
<b>Anytime Flash (fill flash)</b>	Flash fires whenever picture is taken.	Use to “fill-in” (illuminate) shadows and back-lit subjects.
<b>Slow sync</b>	Auto flash combined with slow shutter speeds.	Use to capture both subject and background at night or under dim light. If  (camera shake) icon appears, care should be taken to avoid blurring.

1



Display flash-mode menu.

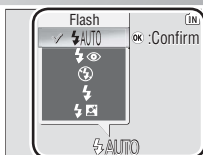

2



Highlight mode.

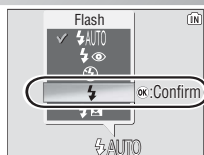

3





Exit menu (to exit without changing mode, wait two seconds). Selection is shown by icon at bottom of display.

## When Lighting Is Poor

When lighting is poor, sensitivity is raised to compensate and the image in the monitor may be slightly mottled. This is normal and does not indicate a malfunction.

## The (Camera Shake) Icon

When lighting is poor and the flash is off () , shutter speeds will slow and pictures may be blurred. If the shutter speed required for exposure is very slow, a  (camera shake) warning be displayed. Use of a tripod or support is recommended. Mottling may appear in pictures taken when this icon is displayed.

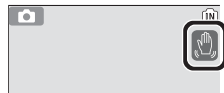

## Dust or Mist

Light from the flash reflected from particles of dust or other matter in the air may appear in pictures as bright specks. If this occurs, turn the flash off and try again.

## Red-eye Reduction

The COOLPIX S1 uses *advanced red-eye reduction*. Low-intensity light pulses cause the subject's pupils to contract before the flash fires. The camera then analyzes the image for red-eye; if red-eye is detected, the image will be processed to reduce its effects. This slightly increases the amount of time needed to record each picture. If red-eye reduction does not produce the desired results, try again at another flash setting.

## Default Flash Mode

When the camera is turned on in  (auto) mode, the most recent flash setting will be restored; in other modes, the flash will be reset to the default for the selected mode.

**Reset all** ( 80) resets the flash to **AUTO** ( mode) or to the default for the current mode (assist and scene modes).

## Flash Range

Flash range varies with zoom position. When the camera is zoomed all the way out, the flash has a range of 0.3–2.5 m (1'–8'2"). The range at maximum zoom is 0.3–1.4 m (1'–4'7"). As a result, the flash may not be able to light the entire subject at distances of less than 0.3 m (1'). When taking close-ups, play each picture back after shooting to check the results.



## Taking Pictures with the Self-Timer

The camera is equipped with a ten-second timer for portraits or to avoid blurring that may result from the camera moving when the shutter-release button is pressed. When using the self-timer, mount the camera on a tripod (recommended) or rest it on a flat, level surface.

1



Display self-timer menu.

2



Highlight ON.

3



Exit menu (to exit without changing mode, wait two seconds). Selection is shown by icon in display.

4



Set focus and exposure.

5



Start timer; display in monitor shows seconds remaining before shutter is released. To stop timer before picture is taken, press shutter-release button again or press multi selector left.

The self-timer lamp on the front of the camera will blink until one second before the picture is taken, staying lit during the final second to warn that the shutter is about to be released.

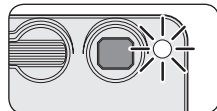



## Easy Close-ups: Macro Close-up Mode

Macro close-up mode is used for taking close-up shots of small objects at very short distances (minimum 4 cm/1.6").

1



Display macro close-up menu.

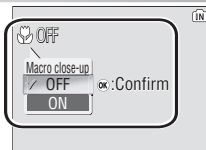

2



Highlight ON.

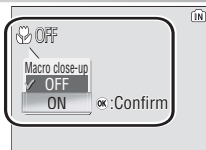

3

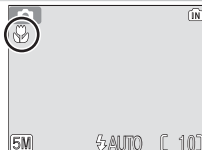

Exit menu (to exit without changing mode, wait two seconds). Selection is shown by icon in display.

4



Frame picture. Minimum focus distance varies with zoom position; if zoom is adjusted until icon turns green, camera can focus at distance of 4 cm/1.6".

### Macro Close-up Mode

The flash may not be able to light the entire subject at distances of less than 30 cm/1'. When taking close-ups, play each picture back after shooting to check the results.

In macro close-up mode, the camera focuses continuously, even when the shutter-release button is not pressed halfway.

## Scene Mode

Scene mode offers a choice of thirteen “scene” and four “assist” settings. Camera settings are automatically optimized for the selected subject type, sparing the user the necessity of adjusting each setting separately. To display the scene menu:

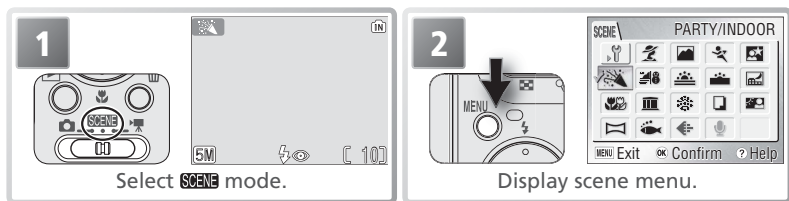

### Help

For help on the current menu option, press the **?** (T) button. Press **?** (T) again to return to the menu, or press the **MENU** button to exit to the mode currently selected with the mode selector.



Help is available for all camera menus. In scene mode, help on other scene and assist settings can be viewed by pressing the multi selector up or down. Press the center of the multi selector to select the current scene or assist setting and return to shooting mode. In other modes, pressing the center of the multi selector when help is displayed returns you to the current menu.

### Scene Mode

Depending on your subject, scene mode may not always produce the desired results. If results are not satisfactory, choose **☑** (auto) mode and try again.

### Other Options

In addition to the scene and assist modes described on the following pages, the scene menu contains the options listed below:

- **⚙** (setup): Display the setup menu (**72**).
- **🖼** (image mode): Select an image mode setting from the menu shown at right (**59**).
- **🗣** (voice recording): Create a voice recording (**33**).

To display any of the above options, highlight the corresponding icon and press the center of the multi selector.

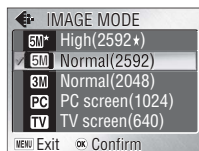







## Framing Assist: , , , and

These modes offer a selection of framing assist options that allow you to compose pictures with the help of framing guides displayed in the monitor.

1



Highlight , , , or .

2



Display framing assist menu.

3



Highlight composition type.

4









Framing guides displayed in monitor.

5





Position subject in framing guides and take picture.

Depending on the mode selected, restrictions may apply to flash mode ( 18), the self-timer ( 20), or macro close-up ( 21). These restrictions are noted on the pages that follow. The AF-assist illuminator ( 16) is available only when PORTRAIT is selected for  (portrait assist) or NIGHT PORTRAIT is selected for .

### Using the Guides

Your subject does not have to fit exactly in the framing guides. *When framing pictures, pay attention to your surroundings; be careful not to trip and fall.*

## **Portrait Assist**

 (portrait assist) mode is used to frame portraits in which the main subject stands out clearly while background details are softened, lending the composition a sense of depth (the degree of softening depends on the amount of light available). A framing assist menu helps frame off-center subjects and compose tall or wide shots and two-person portraits.

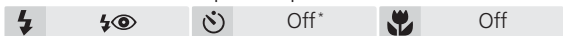

**PORTRAIT:** No guides are displayed. Camera focuses on subject in center of frame.



**Portrait left:** Compose shot with subject in left half of frame. Camera focuses on subject in framing guide.



**Portrait right:** Compose shot with subject in right half of frame. Camera focuses on subject in framing guide.



**Portrait close-up:** Compose shot with subject's face in top half of frame. Camera focuses on face area in framing guide.



**Portrait couple:** Compose shot with two subjects side-by-side. Camera focuses on closest subject.



**Portrait figure:** Compose shot with camera held as shown and subject's face in top half of frame. Camera focuses on face area in framing guide.



**Face-priority AF:** Frame up to three subjects from waist up. Camera focuses until it detects face of portrait subject closest to camera. When face is detected, focus area will be displayed in red (see right). Focus area will turn green when shutter-release button is pressed halfway (if focus area stays red, lift finger from shutter-release button and try again). Note that the camera may be unable to detect faces if they are not facing camera, are hidden by sunglasses or other obstructions, or are too close or too far. If camera is unable to detect faces before shutter-release button is pressed halfway, it will focus on subject in center of frame.



\* Other modes can be selected.

## Landscape Assist

 (landscape assist) mode is used for vivid landscape shots that enhance outlines, colors, and contrast. A framing assist menu helps frame not only natural landscapes but also cityscapes and portrait shots featuring a landmark in the background.

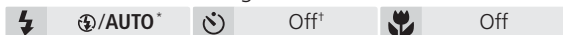

**LANDSCAPE:** No guides are displayed. Use to focus on distant objects through foreground objects such as windows or a screen of branches. Camera focuses at infinity; AF indicator lights whenever shutter-release button is pressed halfway.



**Scenic view:** Compose shot with sky in top third of frame. Match skyline with wavy yellow guide. Camera focuses at infinity; AF indicator lights whenever shutter-release button is pressed halfway.



**Architecture:** Photograph buildings. Framing grid helps keep verticals and horizontals aligned with the frame. Camera focuses at infinity; AF indicator lights whenever shutter-release button is pressed halfway.



**Group right:** Compose shot with portrait subjects at right and landmark or other object in background at left of frame. Camera focuses on portrait subject.



**Group left:** Compose shot with portrait subjects at left and landmark or other object in background at right of frame. Camera focuses on portrait subject.

\* Flash turns off (⚡) automatically in **LANDSCAPE**, **Scenic view**, and **Architecture** modes. In **Group right** and **Group left** modes, flash mode is automatically set to **AUTO**; other modes can be selected.

† Other modes can be selected.

## Sports Assist

 (sports assist) mode is used for dynamic action shots that capture moving objects. The options in the assist menu can be used to freeze the action in a single shot or record motion in a series of pictures.

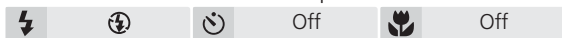

**SPORTS:** While shutter-release button is held down, pictures are recorded at rate of about 1.8 frames per second (fps) until  icon is displayed. Camera focuses continuously until shutter-release button is pressed halfway to lock focus.



**Sport spectator:** Shutter-release button can be pressed in one motion without pausing halfway to check focus. Camera focuses at about 4.5 m (14'9") to infinity at widest angle, 6 m (20') to infinity at maximum zoom; AF indicator lights whenever shutter-release button is pressed halfway. While shutter-release button is fully pressed, pictures will be taken at rate of about 1.8 fps until  icon is displayed.



**Sport composite:** Each time shutter-release button is pressed, camera takes 16 shots in about 2 seconds and arranges them in 4 rows to form single picture  1600 × 1200 pixels in size. Focus, exposure, and white balance are determined by first shot in each series. Camera focuses continuously until shutter-release button is pressed halfway to lock focus.

## Focus, Exposure, and White Balance

In sports assist mode, focus, exposure, and white balance for all pictures are determined by the first shot in each series.

## **Night Portrait Assist**

 (night portrait assist) mode is used for taking portrait shots at night, when it provides a natural balance between the main subject and the background. Pictures taken at slow shutter speeds are adjusted to reduce noise, slightly increasing processing time; to prevent blurring, mount the camera on a tripod or rest it on a flat, stable surface.

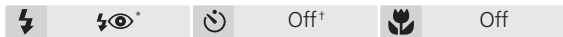

**NIGHT PORTRAIT:** No guides are displayed. Camera focuses on subject in center of frame.



**Portrait left:** Compose shot with subject in left half of frame. Camera focuses on subject in framing guide.



**Portrait right:** Compose shot with subject in right half of frame. Camera focuses on subject in framing guide.



**Portrait close-up:** Compose shot with subject's face in top half of frame. Camera focuses on face area in framing guide.



**Portrait couple:** Compose shot with two subjects side-by-side. Camera focuses on closest subject.



**Portrait figure:** Compose shot with camera held as shown and subject's face in top half of frame. Camera focuses on face area in framing guide.

\* Fill flash with slow sync and red-eye reduction.

† Other modes can be selected.

## Other Scenes

In addition to the four “assist” modes described on the preceding pages, scene mode offers a selection of twelve “scenes,” each corresponding to a common subject type, such as a backlit subject, sunset, or interior shot. A voice recording mode is also available for creating audio recordings (🔊 33).

To select a scene from the scene menu (🔍 22):

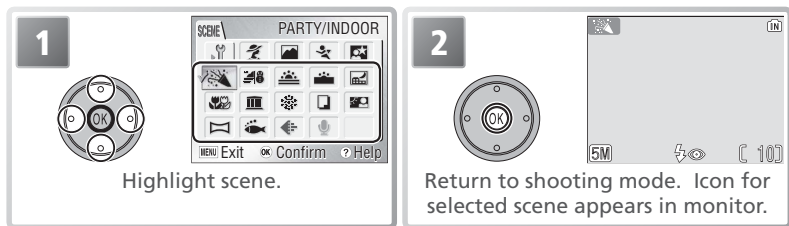

\* To exit without changing selection, press **MENU** button.

Depending on the scene selected, restrictions may apply to flash mode (⚡, 📷 18), the self-timer (🕒 20), or macro close-up (🌸, 📷 21). These restrictions are noted on the pages that follow.

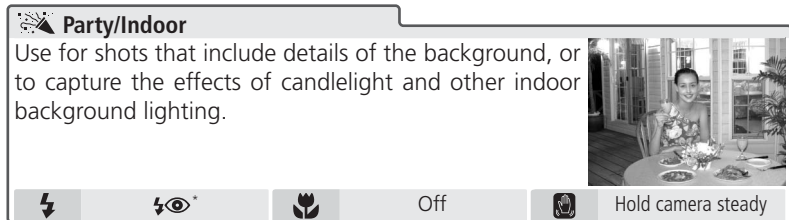

\* Other modes can be selected.

## 📷 Camera Shake (👤)

At slow shutter speeds, a 👤 icon appears in the monitor to warn that pictures may be blurred. The following indicate the precautions that can be taken to avoid blur:

**Hold camera steady:** Hold camera in both hands and brace elbows against body

**Use tripod:** Use tripod or rest camera on flat, level surface

### **Beach/Snow**

Captures the brightness of such subjects as snowfields, beaches, or sunlit expanses of water.



Auto\*



Off

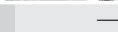

### **Sunset**

Preserves the deep hues seen in sunsets and sunrises.



Off



Hold camera steady

### **Dusk/Dawn**

Preserves the colors seen in the weak natural light before sunrise or after sunset.

- Noise reduction turns on at slow shutter speeds.
- Camera focuses at infinity. AF indicator lights whenever shutter-release button is pressed halfway. AF-assist illuminator can not be used.



Off



Hold camera steady

### **Night landscape**

Slow shutter speeds are used to produce stunning night landscapes.

- Noise reduction turns on at slow shutter speeds.
- Camera focuses at infinity. AF indicator lights whenever shutter-release button is pressed halfway. AF-assist illuminator can not be used.



Off



Use tripod

\* Other modes can be selected.

### **Noise Reduction**

"Noise" in the form of randomly-spaced, brightly-colored pixels tends to appear in pictures taken at slow shutter speeds. This effect is particularly noticeable in dark areas of the picture. At settings of **Dusk/Dawn** and **Night landscape**, pictures taken at slow shutter speeds are processed to reduce noise, increasing the time needed to process pictures before they are saved.

**Close up**

Use to photograph flowers, insects, and other small objects at ranges as close as 4 cm (1.6"), with the background artistically blurred.

- Camera focuses continuously on nearest object. Focus locks when shutter-release button is pressed halfway. Minimum focus distance varies with zoom position; to focus on objects as close as 4 cm (1.6") to lens, adjust zoom until macro close-up icon (🌸) turns green. Note that flash may be unable to light entire subject at ranges of under 30 cm (1'). Take test shot and examine results in monitor.



Auto\*



On



Hold camera steady

**Museum**

Use indoors where flash photography is prohibited (for example, in museums and art galleries) or in other settings in which you do not want to use the flash.

- Best Shot Selector (BSS; 📷 63) turns on automatically.
- AF-assist illuminator can not be used.
- Photography may be prohibited in some settings. Obtain permission first.



Off\*



Hold camera steady

**Fireworks show**

Slow shutter speeds are used to capture the expanding burst of light from a firework.

- Camera focuses at infinity. AF indicator lights whenever shutter-release button is pressed halfway. AF-assist illuminator can not be used.
- Self-timer can not be used.



Off



Use tripod

**Copy**

Provides clear pictures of text or drawings on a white board or in printed matter such as a business card.

- Use macro close-up (📷 21) to focus at short ranges.
- Colored text and drawings may not show up well.

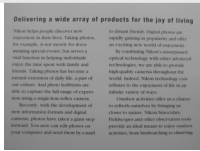

Off\*



\* Other modes can be selected.



### **Back light**

Use when light is coming from behind a portrait subject, throwing their features into shadow. The flash fires automatically to “fill in” (illuminate) shadows.



Off



### **Panorama assist** 32)

Use when taking a series of pictures that will later be joined together in PictureProject to form a panorama.



Off\*



### **Underwater**

Captures the colors of undersea lighting and sea life. *Note that the WP-CP5 waterproof case (available separately) is required for underwater photography.*

- AF-assist illuminator can not be used.

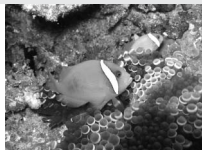

Auto\*



On\*



Hold camera steady

### **Voice recording** 33)





Create a digital audio recording.

\* Other modes can be selected.

### **Underwater Mode**

Before using the camera underwater, place it in the WP-CP5 waterproof case (available separately) and confirm that the housing is properly sealed. Leakage could not only cause irreparable damage to the camera but could also result in fire, electric shock, or the release of poisonous gas. See the WP-CP5 instruction manual for details.

### **Panorama Assist**

Flash mode  18), the self-timer  20), and macro close-up  21) can be adjusted after the pan direction is selected. Once the first shot in each series is taken, the pan direction, zoom, flash mode, macro close-up, and image mode  59) can not be adjusted nor pictures deleted until the series is complete.

Panoramas are easier to compose if the camera is mounted on a tripod.

See the Appendix for information on how panoramas are stored  94).

## Taking Pictures for a Panorama

1



Highlight  (Panorama assist) in scene menu (P. 22).



2



Default pan direction displayed.



3

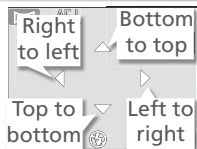

Select how pictures will be joined together in completed panorama. This is the direction in which camera will be panned after each shot.

4

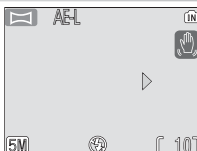

Make selection (to return to step 3, press center of multi selector again). Pan direction displayed in white. Yellow AE-L icon shows that white balance and exposure will lock with first shot.

5



Take first shot. About  $\frac{1}{3}$  of picture is superimposed on view through lens (if pan direction is left to right, picture will appear on left side of monitor). AE-L icon turns white to show that white balance and exposure settings for this picture apply to all shots in series.

6



Compose next shot to overlap with previous picture.

7



Take next shot. Repeat steps 6–7 until all shots in series have been taken.

8



End series. Shooting will also end if a new mode is selected or camera enters standby mode.

## Voice Recordings

Audio voice recordings can be recorded over the built-in microphone and played back over the built-in speaker.

### Making a Voice Recording

1



Highlight **VOICE recording** in scene menu (22).

2



Display shows length of recording that can be made.

3



Start recording.\*

1

2

3

4

5

6

7



1

2

3

4

5

6

7

Recording indicator

File number

Length of recording

Progress indicator

Date of recording

Time remaining

Index number†

4





End recording. Recording will end automatically after five hours or when no more memory is available.

### Making a Voice Recording

Sound can not be recorded if there are less than ten seconds of recording time available or the battery is exhausted. Before recording, record a test sample and play it back to determine whether conditions are suitable for audio recording. During recording, the monitor turns off. Do not touch the microphone during recording.

### Voice Recordings

The COOLPIX S1 may be unable to play or copy voice recordings created with another make of camera.

## Playing Voice Recordings

To play voice recordings back, display the voice recording screen shown in Step 2 on the preceding page and follow the steps below.

**1**



Display list of voice recordings.

**2**



Select recording.

**3**



Begin playback.

**1** Control icons\*

**2** File number

**3** Playback time

**4** Index number

**5** Progress indicator







**6** Date of recording

**7** Length of recording

**8** Volume†

**9** Index



\* Press multi selector left or right to highlight control, press center to select.

Control	Description
	Pause playback.
	Resume playback.
	Recording advances while center of multi selector is pressed. Playback resumes when multi selector is released.
	Recording rewinds while center of multi selector is pressed. Playback resumes when multi selector is released.
	Return to start of current index.
	Skip to next index.
	End playback and return to voice recording list.

† Zoom button controls volume. Press **W** to lower volume, **T** to raise volume.

To exit playback and return to recording mode, press the  button.

## Deleting Voice Recordings

To delete a voice recording, highlight it in the voice recording list and press the  button, or press the  button during playback to delete the current voice recording. A confirmation dialog will be displayed; press the multi selector up or down to highlight an option, then press the center of the multi selector.

- **No:** Exit to voice recording list without deleting recording.
- **Yes:** Delete recording and return to voice recording list.

## Copying Voice Recordings

To copy voice recordings between internal memory and a memory card, display the voice recording list shown in Step 1 on the preceding page and press the **MENU** button. The menu shown at right will be displayed.



**1**

**COPY SOUND FILES**

**Highlight option:**

- **IN->[ ]**: Copy recordings from internal memory to memory card
- **[ ]->IN**: Copy recordings from memory card to internal memory

**2**

Display menu of copy options.

**CAMERA TO CARD**

Display menu of copy options.

**3**

Highlight **Selected files**.\*

\* To copy all voice recordings, highlight **Copy all files** and press multi selector right. A confirmation dialog will be displayed; press multi selector down to highlight **Yes** and press center of multi selector.

**4**

Display list of voice recording files.

**SELECT SOUND FILES**

Display list of voice recording files.

**5**

Highlight file.†

† Press **MENU** button to exit without copying recordings.

**6**

Selected file shown by ✓. Repeat steps 5–6 to select additional files.‡

**SELECT SOUND FILES**

Selected file shown by ✓. Repeat steps 5–6 to select additional files.‡

**7**

Confirmation dialog displayed. To copy files, highlight **Yes** and press **OK**.

‡ To deselect file, highlight and press multi selector right.

# Movies



## Movie Mode

The camera can record the following types of movie. All movies have a frame rate of fifteen frames per second; except in the case of time-lapse movies, movies include sound recorded via the built-in microphone.

Option	Description	Max. length*	
		Internal memory (12 MB)	256 MB memory card
<b>TV movie 640</b>	Frame size is 640 × 480 pixels, suitable for television playback. †	24 s	7 min 15 s
<b>Small size 320</b> (default)	Frame size is 320 × 240 pixels. †	47 s	14 min 15 s
<b>Smaller size 160</b>	Frame size is 160 × 120 pixels, reducing file size and allowing longer movies to be recorded. †	2 min 38 s	47 min
<b>Time-lapse movie</b>	Camera takes up to 1800 stills at specified intervals and joins them to create silent movie with frame size of 640 × 480 (Ⓢ 38). Shoot flowers opening, butterfly emerging from cocoon, etc.	9.5 s (143 frames)	120 s (1800 frames)†

\* Approximate maximum total length; may vary with make of card.

† Shooting can continue to limit of available memory.

‡ Regardless of actual maximum total length, maximum value shown in camera exposure count display is 999.

To choose the type of movie that will be recorded:

Movies

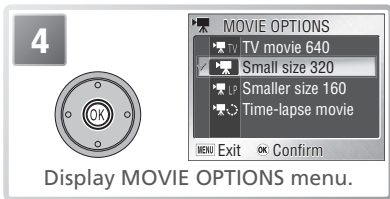
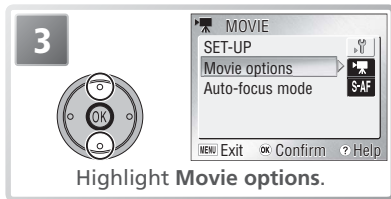
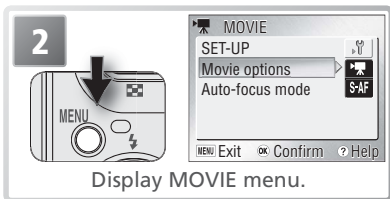
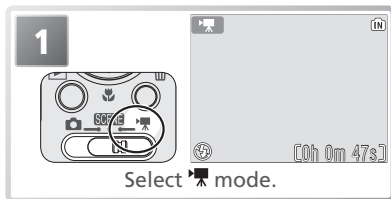

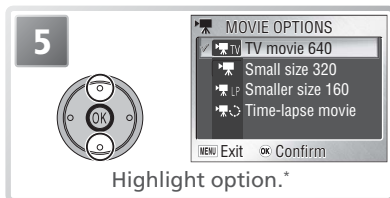

\*To exit without changing mode, press MENU button.

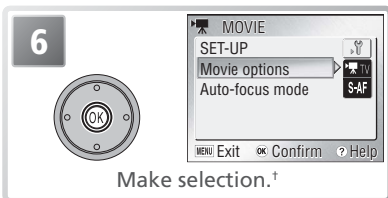

† If **Time-lapse movie** is selected, time-lapse-movie menu is displayed (38).

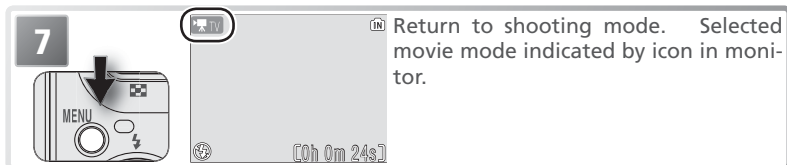

The following options are available for **Auto-focus mode**:

Option	Description
<b>Single AF</b> (default)	Camera focuses when shutter-release button is pressed halfway. Focus locks when focus operation is complete. Select this option to prevent sound of camera focusing from interfering with recording.
<b>Continuous AF</b>	Camera adjusts focus continuously.



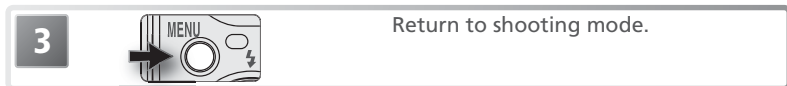
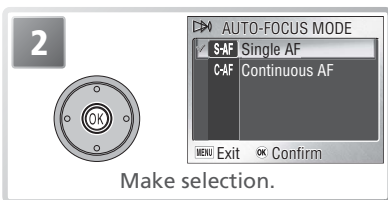
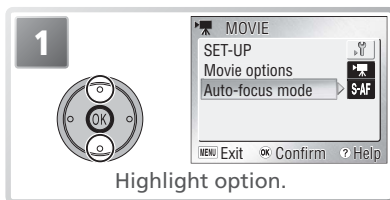



To choose a focus option, highlight **Auto-focus mode** in the MOVIE menu (36) and press the multi selector to the right, then follow the steps below.

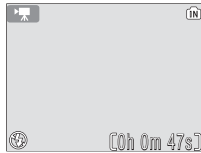

## Menu Options

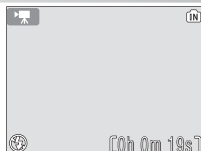

For help on the selected option, press the ? (T) button (22). To display the setup menu (72), select **Setup** from the MOVIE menu. To display menu options as icons, select **Icons** for **Menus** in the setup menu (81).

## Recording Movies

1			<p>Select  mode. Exposure count display shows maximum total length of movie that can be recorded.</p>
2			<p>Start recording.  indicator is displayed while recording is in progress.</p>
3			<p>End recording. Recording will end automatically when movie has reached maximum length or memory is full.</p>

### Recording Time-Lapse Movies

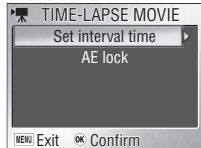
Selecting **Time-lapse movie** from the MOVIE menu ( 36) displays the menu shown in Step 1, below.

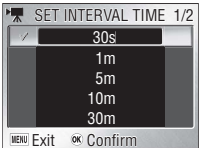
1			2		
Highlight <b>Set interval time</b> .			Display interval options.		

### Recording Movies

The self-timer can not be used in movie mode. The flash turns off in **TV movie 640**, **Small movie 320**, and **Smaller movie 160** modes. Optical zoom can not be adjusted during recording. Digital zoom (maximum 2×) can be used at any time, both before and during recording.

See the Appendix for information on how movie files are stored ( 93–94).



3

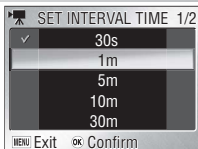

Choose interval between shots. Press center of multi selector to make selection and exit.

4

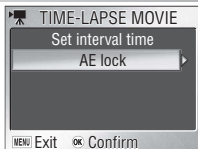

Highlight AE lock.

5



Display AE LOCK menu.

6



Choose **On** to fix exposure and white balance for entire movie at values for first frame, **Off** to meter new values for each shot. When **On** is selected for **AE lock**, flash turns off automatically. Press center of multi selector to make selection and exit.

7



Return to shooting mode.

8



Start recording. Camera will take pictures at specified interval until shutter-release button is pressed again, memory is full, or 1800 frames have been recorded.

### Use a Reliable Power Source

If possible, use the supplied EH-63 AC adapter when recording time-lapse movies.

### During Recording

To save power, the monitor turns off between frames. The monitor turns on automatically immediately before the camera takes the next shot.

### AE Lock

When **On** is selected for **AE lock**, a yellow AE-L icon will be displayed, indicating that exposure and white balance will be locked with the first shot. Once the first shot is taken, the icon will turn white.



## Viewing Movies

In full-frame playback (📺 17, 41), movies are indicated by a 📺 icon and can be viewed by pressing the center of the multi selector. Playback controls appear at the top of the display; press the multi selector left or right to highlight a control, then press the center of the multi selector to perform the selected operation.

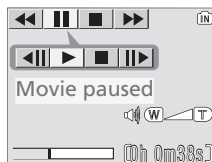

Playback display

Control	Description
⏮	Movie rewinds while center of multi selector is pressed. Playback resumes when multi selector is released.
⏭	Movie advances while center of multi selector is pressed. Playback resumes when multi selector is released.
⏸	Pause playback.
⏩	Advance paused movie one frame.
⏪	Rewind paused movie one frame.
▶	Resume playback.
■	End movie and return to full-frame playback.

### 🔊 Playback Volume

The zoom button controls volume during playback. Press **W** to decrease volume, **T** to increase.

### 🗑 Deleting Movies

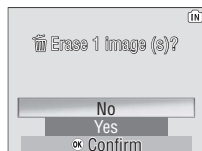

To delete the movie displayed in full-frame playback or selected in the thumbnail list (📺 41), press the 🗑 button. A confirmation dialog will be displayed; press the multi selector up or down to highlight an option, then press the center of the multi selector.

- **Yes:** delete movie and return to full-frame playback
- **No:** exit to full-frame playback without deleting movie



## More on Playback

### Viewing Pictures on the Camera



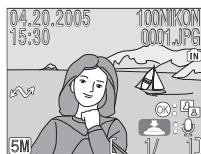





To view pictures full-frame in the monitor (*full-frame playback*), press the  button (if the camera is off, pressing the  button for about a second will turn the camera on in playback mode).



### Viewing Multiple Pictures: Thumbnail Playback

Pressing the  (**W**) button in full-frame playback displays pictures in “contact sheets” of four thumbnail images. The following operations can be performed while thumbnails are displayed:



To	Press	Description
Highlight pictures		Use multi selector to highlight pictures.
Change number of pictures displayed	 ( <b>W</b> ) / <b>Q</b> ( <b>T</b> )	With four thumbnails displayed, press  ( <b>W</b> ) button once to view nine thumbnails. Press <b>Q</b> ( <b>T</b> ) to “zoom in” from nine to four thumbnails or, when four thumbnails are displayed, to view highlighted picture full frame.
Delete highlighted picture		Confirmation dialog displayed. Press multi selector up or down to highlight option, press center to select. <ul style="list-style-type: none"><li>• Select <b>No</b> to exit without deleting picture</li><li>• Select  to delete voice memo (available only if voice memo has been recorded for selected picture;  44)</li><li>• Select <b>Yes</b> to delete picture</li></ul>
View highlighted picture full frame		View picture highlighted in thumbnail list full frame.
Exit to current mode		Exit to mode selected with mode selector.

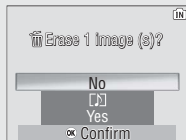

### Viewing Pictures

If a memory card is inserted in the camera, only the pictures on the memory card will be played back. To view the pictures in internal memory, remove the memory card or copy the pictures from internal memory to the memory card.

## Taking a Closer Look: Playback Zoom

Use the **Q (T)** button to zoom in on images displayed in full-frame playback (**41**). Playback zoom is not available with movies (**40**) or small pictures (**70**).



To	Press	Description
Zoom in	<b>Q (T)</b>	Zoom increases each time button is pressed, to a maximum of 10×. While image is zoomed in, <b>Q</b> icon and zoom ratio are displayed in top left corner of monitor.
View other areas of picture		Use multi selector to scroll to areas of picture not visible in monitor. To use multi selector to view other pictures, cancel zoom.
Zoom out	<b>W</b>	Zoom decreases each time button is pressed. To cancel zoom, zoom picture out until entire picture is displayed.
Cancel zoom	<b>OK</b>	Cancel zoom and return to full-frame playback.
Create cropped copy	<b>Shutter button</b>	<p>Save portion of picture visible in monitor to separate file. Confirmation dialog displayed; press multi selector up or down to highlight option, press center to select.</p> <ul style="list-style-type: none"> <li>• Select <b>No</b> to exit without creating cropped copy</li> <li>• Select <b>Yes</b> to create new picture containing only area visible in monitor</li> </ul>



### Cropped Copies

Cropped copies are stored as JPEG files with a compression ratio of 1:8. Depending on the size of the original and the zoom ratio at the time the copy was created, copies will be 2,288×1,712 (**4M**), 2,048×1,536 (**3M**), 1,600×1,200 (**2M**), 1,280×960 (**1M**), 1,024×768 (**PC**), 640×480 (**TV**), 320×240 (**L**), or 160×120 (**S**) pixels in size. Copies are created with the same transfer marking and date and time or recording as the original, but any changes to transfer marking or to protect and print attributes must be made separately. See the Appendix for more information on how cropped copies are stored (**93–94**).

Copies can only be created if sufficient memory is available. Cropped copies may not display or transfer correctly when viewed on other models of Nikon camera. Cropping is not available with movies (**40**), small pictures (**70**), or cropped copies.

## Enhancing Contrast: D-Lighting

D-lighting can be used to create a copy of a picture with enhanced brightness and contrast, brightening dark or backlit subjects.

Original (without  
D-lighting)



Copy (with  
D-lighting)



1



Display picture full-frame (P 41). (D-lighting) guide will be displayed if D-lighting is available with selected picture (P 4).

2



Confirmation dialog displayed.

3

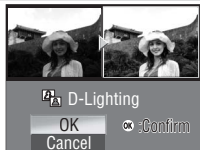

Highlight OK.\*

\* To exit without creating copy, highlight **Cancel** and press center of multi selector.

4





Create copy. During playback, (D-lighting) icon is displayed on copies created with D-lighting (P 4).

### D-Lighting







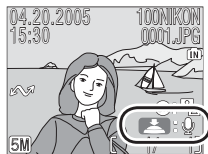

Copies are created with the same transfer marking and date and time or recording as the original, but any changes to transfer marking or to protect and print attributes must be made separately. See the Appendix for more information on how D-lighting copies are stored (P 93–94).

Copies can only be created if sufficient memory is available. Copies created with D-lighting may not display or transfer correctly when viewed on other models of Nikon camera. D-lighting is not available with cropped copies (P 42), movies (P 40), small pictures (P 70), or copies created with D-lighting.

## Voice Memos: Recording and Playback

A voice memo can be recorded and appended to any picture marked with a  (voice memo recording guide) icon in full-frame playback ( 41). If a voice memo already exists for the current picture, it must be deleted before a new memo can be recorded. Voice memos can not be recorded for movies or during thumb-nail playback ( 41) or playback zoom ( 42).



To	Press	Description
Record memo	 Shutter button	If  icon is displayed on current picture, memo will be recorded while shutter-release button is held down. Recording ends after about 20s or when shutter-release button is released. Do not touch microphone during recording.
Play memo	 Shutter button	Pictures for which voice memo exists are marked by  and  icons. Press shutter-release button to play voice memo. Playback ends when voice memo ends or shutter-release button is pressed again.
Change volume		Zoom button controls volume during playback. Press <b>W</b> to lower volume, <b>T</b> to increase.
Delete picture or voice memo		Confirmation dialog displayed. Press multi selector up or down to highlight option, press center to select. <ul style="list-style-type: none"> <li>•Select <b>No</b> to exit without deleting picture or voice memo</li> <li>•Select <b>Yes</b> to delete both picture and voice memo</li> <li>•Select  to delete voice memo only</li> </ul>

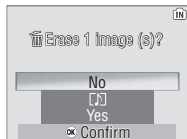

### Voice Memos

See the Appendix for more information on how voice memos are stored ( 93–94).

## Viewing Pictures on TV

The MV-11 COOL-STATION and EG-E5000 audio/video (A/V) cable included with the camera can be used to connect the camera to a television or video-cassette recorder (VCR).

### Choosing a Video Mode

The **Interface > Video mode** item in the setup menu offers a choice of NTSC and PAL (80). Be sure that the mode selected matches the standard used in the video device.

- 1 Place the camera in the COOL-STATION**  
Turn the camera off and place it in the COOL-STATION.
- 2 Connect the A/V cable**  
Insert the black plug into the COOL-STATION's A/V out connector.

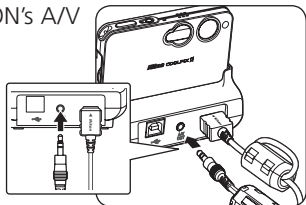

Insert the yellow plug into the video-in jack on the television or VCR. Connect the white plug to the audio-in jack.

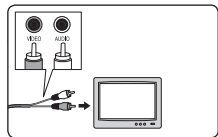

- 3 Tune the television to the video channel**  
If in doubt, consult the documentation for your television or VCR.
- 4 Turn the camera on**  
Press the  button for about a second to turn the camera on. The camera monitor will remain off and the television will show the image normally shown in the monitor.

### Viewing Pictures on TV

To reduce the drain on the battery when viewing pictures for an extended period, use the supplied EH-63 AC adapter.

### PAL

If **PAL** is selected for **Video mode** and the camera connected to a video device, video output will be suspended and the camera monitor will turn on when the camera is in movie mode.

## Viewing Pictures on a Computer

The supplied MV-11 COOL-STATION, UC-E10 USB cable, and PictureProject software can be used to view photographs and movies on a computer. Before pictures can be transferred (copied) to your computer, PictureProject must be installed. For more information on installing PictureProject and transferring pictures to a computer, see the documentation on the reference CD and the *Quick Start Guide*.

### Before Connecting the Camera: Choosing a USB Option

Pictures can be copied from the camera to the computer by:

- Pressing the center of the multi selector (OK/↻ button)
- Clicking the  button in PictureProject

Which method you will use depends on your computer's operating system and the USB option selected in the camera setup menu. After consulting the following table, select the appropriate option using the **USB** item in the camera setup menu. The default option is

**Mass Storage.**

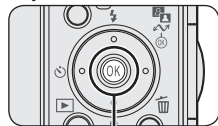

Center of multi selector (OK/↻ button)

Operating system	Pictures transferred using:	
	Camera multi selector (OK/↻ button)	PictureProject  button
Windows XP Home Edition Windows XP Professional Windows 2000 Professional Windows Millennium Edition (Me) Windows 98 Second Edition (SE)	Choose <b>Mass Storage</b> . <sup>1, 2</sup>	
Mac OS X 10.1.5 or later	Choose <b>PTP</b> .	Choose <b>Mass Storage</b> <sup>1</sup> or <b>PTP</b> .

1 The center of the multi selector can not be used to transfer pictures from internal memory or from “locked” (write-protected) memory cards (Ⓛ 10) when **Mass Storage** is selected. Use the Picture Project  button or unlock the memory card.

2 Do NOT select **PTP**. If **PTP** is selected when the camera is connected to a computer running Windows 2000 or Windows 98SE, the Windows hardware wizard will be displayed. Under Windows Me, the hardware wizard will be displayed after a message stating that the hardware information database is being updated. Click **Cancel** to exit the wizard, and then disconnect the camera. Be sure to select **Mass storage** before reconnecting the camera.

### Viewing Pictures on a Computer

To reduce the drain on the battery when the camera is connected for an extended period, use the supplied EH-63 AC adapter.



To choose a USB option, highlight **Interface** in the setup menu (80) and press the multi selector to the right. The menu shown in Step 1 will be displayed.

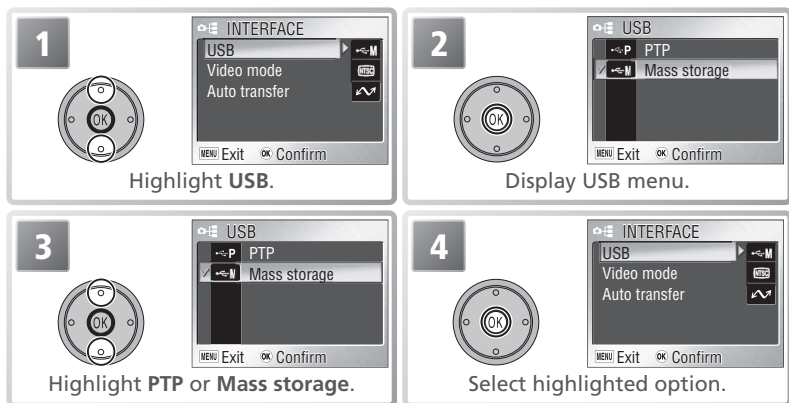

## Connecting the USB Cable

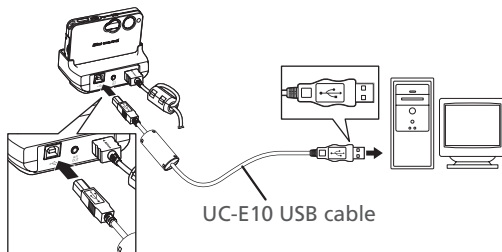

- 1** Place the camera in the COOL-STATION  
Turn the camera off and place it in the COOL-STATION.
- 2** Connect the USB cable  
If the computer is not already running, turn it on and wait for it to start up. Connect the UC-E10 USB cable as shown below. Connect the COOL-STATION directly to the computer; do not connect the cable via a USB hub or keyboard.



- 3** Turn the camera on

## Transferring Pictures

If PictureProject is installed, the PictureProject Transfer window will be displayed in the computer monitor when the camera is connected and turned on. Pictures can be transferred using the  button in PictureProject (see the PictureProject reference manual CD for details) or by pressing the center of the multi selector.

Pressing the center of the multi selector () button) copies to the computer all pictures that are marked for transfer ( 69). The following messages will be displayed in the camera monitor while pictures are transferred.

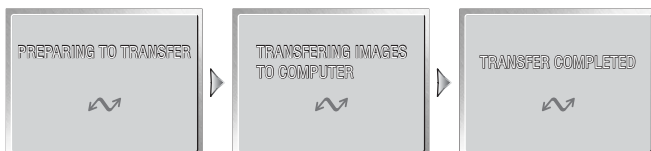
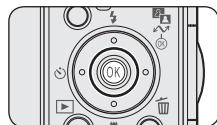

### During Transfer

Do not turn the camera off, disconnect the USB cable or AC adapter, or remove the camera from the COOL-STATION while data are being transferred. Failure to observe this precaution could result in product or computer malfunction.

### Transferring Pictures from Internal Memory

Data in internal memory can not be copied to the computer when a memory card is inserted in the camera. Remove the memory card before attempting to transfer data from internal memory.

### Sound Files

PictureProject can not be used to transfer or play sound ("\*.wav") files. Select **Mass storage** for **USB**, copy the files manually, and then play them back using QuickTime or any other WAV-compatible audio player. Note that index points created with the camera can not be used when voice recordings are played back on another device.

## Disconnecting the Camera

If **PTP** is selected in the **USB** menu, you can turn the camera off and disconnect the USB cable once transfer is complete. If you have not changed the **USB** option in the camera setup menu from its default setting of **Mass storage**, you must remove the camera from the system as shown below before turning the camera off or disconnecting the cable.

### *Windows XP Home Edition/Windows XP Professional*

Click the “Safely Remove Hardware” icon (🔌) in the taskbar and select **Safely remove USB Mass Storage Device** from the menu that appears.



### *Windows 2000 Professional*

Click the “Unplug or Eject Hardware” icon (🔌) in the taskbar and select **Stop USB Mass Storage Device** from the menu that appears.



### *Windows Millennium Edition (Me)*

Click the “Unplug or Eject Hardware” icon (🔌) in the taskbar and select **Stop USB Disk** from the menu that appears.



### *Windows 98 Second Edition (SE)*

In My Computer, click with the right mouse button on the removable disk corresponding to the camera and select **Eject** from the menu that appears.



### *Macintosh*

Drag the untitled camera volume (“NO NAME”) into the Trash.



## Printing Pictures

Pictures can be printed by any of the following methods:

- Select pictures for printing using **Print set** (see below) and take the memory card to a digital print service center or insert the card into a personal photo printer equipped with a card slot. To print the pictures in internal memory, copy them to a memory card before selecting pictures using **Print set**.
- Connect the camera to a printer that supports PictBridge and print pictures directly from the camera (52)
- Transfer the pictures using PictureProject and print them from a computer (see the *PictureProject Reference Manual*, on CD)

### Print Set

The **Print set** option in the playback menu is used to create digital “print orders” for PictBridge-compatible printers or devices that support DPOF.

1



Select playback mode.

2



Display playback menu.

3



Highlight **Print set**.

4



Display PRINT SET menu.

5



Highlight **Print selected**.

6



Display selection dialog.

7



Scroll through pictures. Current picture shown at center of display.



8



Select current picture and set number of prints to 1. Selected pictures marked by  icon.

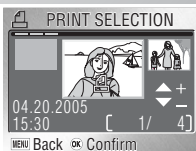

9



Choose number of prints (up to 9). To deselect picture, press multi selector down when number of prints is 1. Repeat steps 7–9 to select additional pictures.



10

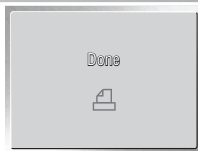
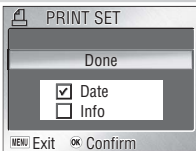

Display print options. To select or deselect options, highlight and press center of multi selector. Selected items are marked with a ✓.

- **Date:** Print date of recording on all pictures in print order.
- **Info:** Print shutter speed and aperture on all pictures in print order.

To complete print order and return to playback, highlight **Done** and press center of multi selector. To exit without altering print order, press **MENU** button.

## "Print Set" and Digital Print Order Format (DPOF)

**Print set** creates a "print order" in Digital Print Order Format (DPOF) listing the pictures to be printed, the number of prints, and the information to be included on each print. The pictures can then be printed by connecting the camera to a PictBridge-compatible printer or by removing the memory card from the camera and inserting it in a DPOF-compatible device. Note that if the **Print set** option has not been used to create a print order, one copy of all pictures will be printed.

## Print Set

**Date** and **Info** options are reset each time the menu shown in Step 10 is displayed.

## The Print-Order Icon

During playback, a print-order icon appears on all pictures in the current print order.



## Printing Via Direct USB Connection

When the camera is placed in the MV-11 COOL-STATION and connected to a PictBridge-compatible printer via the UC-E10 USB cable, selected pictures can be printed directly from the camera.

- 1 Set the USB option to PTP**  
Set the **USB** option in the setup menu to **PTP** before connecting the printer (P. 47; the default option is **Mass storage**).
- 2 Connect the USB cable**  
After confirming that the camera is off, place it in the COOL-STATION and connect the UC-E10 USB cable as shown below.

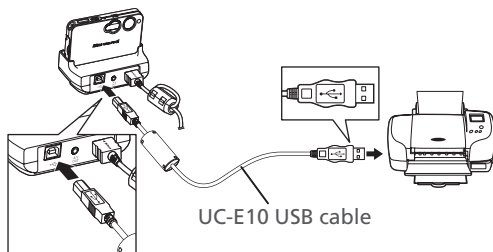

- 3 Turn the camera on**  
Turn the camera and printer on. A PictBridge start-up screen will be displayed. The camera will then enter full-frame playback with the PictBridge logo displayed in the monitor.

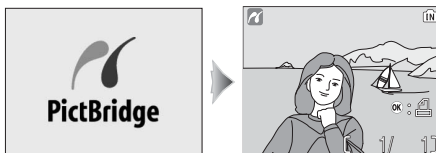

### The Thumbnail Display

To view six pictures at a time, press the  (W) button. Press the Q (T) button to return to full-frame playback.

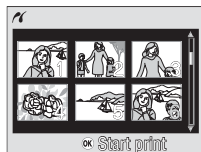

## 4 Print pictures

Press the center of the multi selector to print the current picture or press the **MENU** button to select multiple pictures for printing.

### Printing Pictures One at a Time

Display picture full frame or highlight in thumbnail list.



Select picture for printing.



Select number of copies and choose page size (P 54).

Print picture (P 54).

### Printing Multiple Pictures

Press **MENU** button.



Choose page size (P 55).

Print:

- Selected pictures (P 56)
- All pictures (P 55)
- Current print order (P 57)

### Printing Pictures

To reduce the drain on the battery when printing, use the supplied EH-63 AC adapter.

### PictBridge

PictBridge is an industry standard for direct printing that ensures compatibility when different devices are connected.

## Printing Pictures One at a Time

To print the picture currently displayed full frame or highlighted in the thumbnail list, press the center of the multi selector. The menu shown at right will be displayed; press the multi selector up or down to highlight an option.

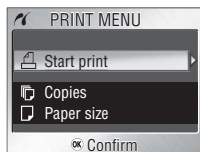

Option	Description
<b>Start print</b>	Highlight this option and press center of multi selector to print the selected picture. Message shown at right displayed during printing; to cancel and return to PictBridge playback display before all images have been printed, press center of multi selector. When printing is complete, message shown below at right will be displayed for about two seconds, followed by PictBridge playback display. Print additional pictures as described above or turn camera off and disconnect USB cable.
<b>Copies</b>	Highlight this option and press multi selector right to display menu shown at right. Press multi selector up or down to choose number of copies (maximum 9), then press center to select and return to print menu.
<b>Paper size</b>	Highlight this option and press multi selector right to display menu shown at right. Press multi selector up or down to highlight <b>Default</b> (default page size for current printer, <b>3.5"x5"</b> , <b>5"x7"</b> , <b>Postcard</b> , <b>100mmx150mm</b> , <b>4"x6"</b> , <b>8"x10"</b> , <b>Letter</b> , <b>A3</b> , or <b>A4</b> , then press center to select and return to print menu.

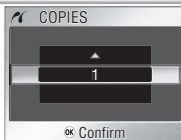
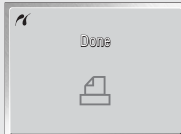
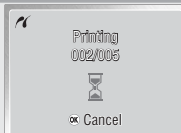



## Printing Multiple Pictures

To print all pictures or multiple selected pictures, press the **MENU** button. The menu shown at right will be displayed; press the multi selector up or down to highlight an option, then press the center to select.

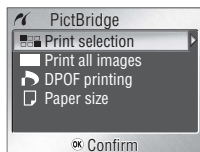

Option	Description
<b>Print selection</b>	Print selected pictures (56).
<b>Print all images</b>	Print one copy of all pictures. Message shown at right displayed during printing; to cancel and return to PictBridge menu before all images have been printed, press center of multi selector. When printing is complete, message shown below at right will be displayed for about two seconds, followed by PictBridge menu. Turn camera off and disconnect USB cable.
<b>DPOF printing</b>	Print current DPOF print order (57).
<b>Paper size</b>	Menu shown at right will be displayed. Press multi selector up or down to highlight <b>Default</b> (default page size for current printer, <b>3.5"x5"</b> , <b>5"x7"</b> , <b>Postcard</b> , <b>100mmx150mm</b> , <b>4"x6"</b> , <b>8"x10"</b> , <b>Letter</b> , <b>A3</b> , or <b>A4</b> , then press center to select and return to print menu.

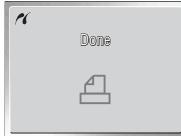

## Printing Selected Pictures: Print Selection

Choosing **Print selection** in the PictBridge menu (see previous page) displays the menu shown in Step 1.

1



Scroll through pictures. Current picture shown at center of display.



2



Select current picture and set number of prints to 1. Selected pictures marked by  icon.



3



Choose number of prints (up to 9). To deselect picture, press multi selector down when number of prints is 1. Repeat steps 1–2 to select additional pictures.



4



Confirm selection. Use multi selector to view other pictures.\*



5



Start printing.†

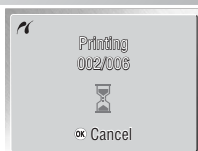

\* Press **MENU** button to exit to PictBridge menu without printing pictures.

† Press center of multi selector again to cancel before printing is complete.

6

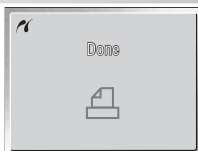

When printing is complete, message shown at left is displayed for about two seconds, followed by PictBridge menu. Turn camera off and disconnect USB cable.

## Printing the Current Print Order: DPOF Printing

To print the current print order (📷 50), select **DPOF printing** in the PictBridge menu (📷 55). The options shown in Step 1 will be displayed.

1



DPOF PRINTING  
Printer ready?  
006 prints  
Start print  
Confirm  
Cancel  
OK Confirm

Highlight **Confirm**.\*

2





CONFIRM  
  
MENU Back OK Start print

View print order. Use multi selector to view images not visible in display.

\* Select **Start print** to start printing without viewing current print order. Select **Cancel** to exit to PictBridge menu without printing.

3



Printing  
002/006  
  
OK Cancel

Start printing (to interrupt printing, press center of multi selector).

4



Done  

When printing is complete, message shown at left is displayed for about two seconds, followed by PictBridge menu. Turn camera off and disconnect USB cable.

### DPOF Printing

The **DPOF printing** option is only available if pictures have previously been selected for printing using **Print set** (📷 50–51). Date and shooting information (📷 51) will not be included when pictures are printed via direct USB connection.

## Menu Guide



### The Shooting Menu

The shooting menu contains the following options:

Option	Description	
<b>Image mode</b>	Choose image size and quality.	59
<b>White balance</b>	Match white balance to the light source.	60
<b>Exp. +/-</b>	Adjust exposure for very bright, very dark, or high-contrast subjects.	61
<b>Continuous</b>	Take pictures one at a time or in a sequence.	61–62
<b>BSS</b>	Use the Best Shot Selector (BSS).	63
<b>Sensitivity</b>	Control the camera's sensitivity to light.	64
<b>Color options</b>	Control color.	64
<b>Setup</b>	Display the setup menu.	72

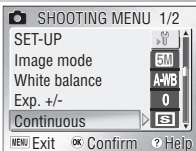

To display the shooting menu, slide the mode selector to and press the **MENU** button. To make a selection from the shooting menu:

1



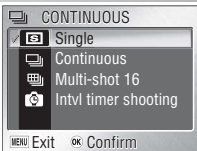

Highlight menu item.

2



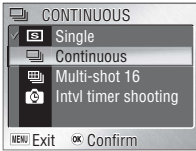

Display options.

3

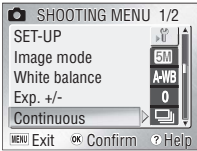

Highlight option.

4



Select highlighted option.

To exit the menu and return to shooting mode, press the **MENU** button again. Defaults can be restored using the **Reset all** option in the setup menu ( 80).

#### Menu Options

For help on the selected option, press the (T) button ( 22). To display menu options as icons, select **Icons** for **Menus** in the setup menu ( 81).

## Image Mode



Pictures taken with a digital camera are recorded as image files. The size of the files, and with it the number of images that can be recorded, depends on the *size* and *quality* of the images (image mode). Before shooting, choose an image mode according to how you plan to use the picture.

Option	Size (pixels)*	Compression ratio†	Description	Print size (cm)‡
<b>High (2592*)</b>	2,592 × 1,944	1:4	High quality, suitable for enlargements or high-quality prints.	22 × 16.5 (8½" × 6½")
<b>Normal (2592)</b>	2,592 × 1,944	1:8	Best choice in most situations.	22 × 16.5 (8½" × 6½")
<b>Normal (2048)</b>	2,048 × 1,536	1:8	Smaller size allows more pictures to be stored on memory card.	17 × 13 (7" × 5")
<b>PC screen (1024)</b>	1,024 × 768	1:8	Suited to printing at smaller sizes (for example, in a letter or report) or to display on computer monitors 17" or larger.	9 × 7 (3½" × 2½")
<b>TV screen (640)</b>	640 × 480	1:8	Can be displayed full screen on television or 13" monitor. Suited to distribution by e-mail or web.	5 × 4 (2" × 1½")

\* Smaller images create smaller files that require less memory and are suited to transmission by e-mail or use in web pages. When printed at larger sizes, however, small images will be rough and uneven in appearance.

† To reduce the amount of memory each shot occupies, pictures are compressed as they are saved. Compression selectively reduces the quality of the image. The more a picture is compressed, the more noticeable this loss of quality is likely to be. The figures show the approximate compression ratio for each setting.

‡ All figures are approximate. The size of images when printed depends on the printer resolution: the higher the resolution, the smaller the final print size. The print sizes given here assume a printer resolution of approximately 300 dpi.





## Image Mode

The current image mode is shown by an icon in the display ( 4–5). See the Appendix for more information on image mode and file size ( 93).

## A-WB White Balance



The color of the light reflected from an object varies with the color of the light source. The human brain is able to adapt to such changes in color, with the result that we see white objects as white, regardless of whether they are in the shade, direct sunlight, or under incandescent lighting. Digital cameras can mimic this adjustment by processing pictures according to the color of the light source. This process is known as a “white balance adjustment.”

Option	Description
<b>A-WB Auto</b>	White balance automatically adjusted to suit lighting conditions. Best choice in most situations.
<b>PRE White bal. preset</b>	Gray object used as reference to set white balance under unusual lighting conditions.
 <b>Daylight</b>	White balance adjusted for direct sunlight.
 <b>Incandescent</b>	Use under incandescent lighting.
 <b>Fluorescent</b>	Use under most types of fluorescent lighting.
 <b>Cloudy</b>	Use when taking pictures under overcast skies.
 <b>Speedlight</b>	Use with the flash.

### PRE Preset White Balance

Preset white balance is used with mixed lighting or to compensate for light sources with a strong color cast (for example, to make pictures taken under a lamp with a red shade look as though they had been taken under white light). When **PRE (White bal. preset)** is selected from the white-balance menu, the camera will zoom in and the following options will be displayed:

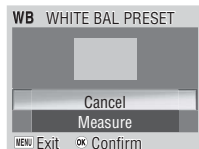

Option	Description
<b>Cancel</b>	Recalls the most recent value for preset white balance from the memory and sets white balance to this value.
<b>Measure</b>	To measure a new value for white balance, place a neutral gray object, such as a piece of cardboard, under the lighting that will be used in the final picture. Frame this object so that it fills the square in the center of the menu shown above. Highlight <b>Measure</b> and press the center of the multi-selector to measure a new value for white balance (shutter will be released and camera will return to original zoom position, but no picture will be recorded). Note that preset white balance can not be measured with the flash.

### White Balance

At settings other than **A-WB (Auto)**, white balance is shown by an icon in the display (4–5).

## Exposure Compensation









Exposure compensation is used to alter exposure from the value suggested by the camera by from  $-2.0$  EV (underexposure) to  $+2.0$  EV (overexposure) in increments of  $\frac{1}{3}$  EV. Its effects can be previewed in the monitor; *negative* values may be needed when most of the frame is very dark or the background is much darker than the main subject, *positive* values when most of the frame is very bright or the background is much brighter than the main subject.

## Continuous





Use the options in this menu to capture a fleeting expression on a portrait subject, photograph a subject that is moving unpredictably, or capture motion in a series of pictures.

Option	Description
 <b>Single</b>	One shot is taken each time shutter-release button is pressed.
 <b>Continuous*</b>	While shutter-release button is pressed, camera takes pictures at rate of up to 1.8 fps until  (wait) icon is displayed.
 <b>Multi-shot 16*</b>	Each time shutter-release button is pressed, camera takes sixteen consecutive pictures 648×486 pixels in size at rate of about 2 fps and arranges them in four rows to form a single picture measuring 2,592×1,944 pixels. Image mode automatically set to <b>5M Normal (2592)</b> . Digital zoom can not be used. 
 <b>Intvl timer shooting</b>	Camera takes pictures automatically at specified interval. See “Interval Timer Photography” (  62).

\* Flash turns off automatically. Focus, exposure, and white balance are fixed at values for first picture in each series.

## Restrictions on Camera Settings

**Continuous** is automatically set to **Single** when the self-timer is activated ( 20) or BSS is enabled ( 63).

## The Memory Buffer

During shooting, pictures are stored in a temporary memory buffer before being transferred to internal memory or to the memory card for permanent storage. The number of pictures that can be stored depends on image mode; the maximum at **5M Normal (2592)** is sixteen. When the buffer is full, a  (wait) icon will be displayed and shooting will be suspended. More pictures can be taken as soon as enough memory becomes available in the buffer.

## Continuous

At settings other than **Single**, the current “continuous” setting is shown by an icon in the display ( 4–5).

## Interval Timer Photography

To display the interval timer menu, highlight **Intvl timer shooting** in the CONTINUOUS menu and press the center of multi selector.

1

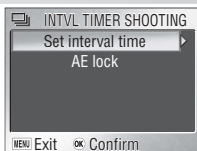

Highlight **Set interval time** or **AE lock** and press center of multi selector to display sub-menu. Press multi selector up or down to highlight option, press center to select.

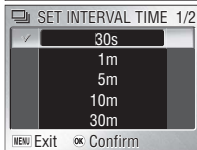

- **SET INTERVAL TIME:** Choose interval between shots.



- **AE LOCK:** Choose **On** to fix exposure and white balance for entire series at values for first frame, **Off** to meter new values for each shot. When **On** is selected for **AE lock**, flash turns off automatically.

2

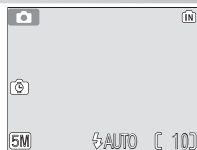

Exit to shooting mode.

3



Start recording. Camera will take pictures at specified interval until shutter-release button is pressed again, memory is full, or 1,800 frames have been recorded.

## Interval Timer Photography

To save power, the monitor turns off between frames. The monitor turns on automatically immediately before the camera takes the next shot. To ensure that the battery does not run flat before recording is complete, use the supplied EH-63 AC adapter.



Pictures can not be played back during interval timer shooting. See the Appendix for information on how pictures taken during interval timer shooting are stored (93–94).



## BSS Best Shot Selector (BSS)



The options in the “best-shot selector” (BSS) menu are recommended for situations in which inadvertent camera movement can produce blurred pictures, or when parts of the image are prone to under- or over-exposure.

Option	Description
<b>Off</b>	BSS off. 
<b>BSS On</b>	<p>Camera takes shots while shutter-release button is pressed, to a maximum of ten. These images are then compared and sharpest picture (picture with highest level of detail) is saved. Flash turns off automatically and focus, exposure, and white balance for all photos are determined by first picture in each series. Recommended for situations in which inadvertent camera movement can produce blurred pictures, for example when:</p> <ul style="list-style-type: none"> <li>• the camera is zoomed in</li> <li>• macro close-up is in effect</li> <li>• lighting is poor and the flash can not be used</li> </ul> <p>May not produce desired results if subject moves or composition is changed while shutter-release button is fully pressed. </p>
<b>Exposure BSS</b>	<p>Selecting this option displays sub-menu shown at right. Choose from:</p> <ul style="list-style-type: none"> <li>• <b>Highlight BSS</b>: picture with smallest area of overexposure is selected.</li> <li>• <b>Shadow BSS</b>: picture with smallest area of underexposure is selected.</li> <li>• <b>Histogram BSS</b>: of pictures with least under- and over-exposure, camera chooses picture with overall exposure closest to optimum.</li> </ul> <p>Camera takes five shots each time shutter-release button is pressed, but only picture that best meets selected criterion is saved. Flash turns off automatically and focus and white balance for all photos are determined by first picture in each series. Recommended for high-contrast subjects, when it is difficult to set exposure correctly.</p> 

### Restrictions on BSS

BSS turns off when the self timer is activated ( 20) or a setting other than **Single** is selected for **Continuous** ( 61).

### BSS

At settings other than **Off**, the current BSS setting is indicated by an icon in the display ( 4–5).

## ISO Sensitivity



Sensitivity (ISO equivalency) is a measure of how quickly the camera reacts to light. The higher the sensitivity, the less light needed to make an exposure. Much as film with a high ISO rating tends to produce “grainy” images, high sensitivities may however be associated with “noise”—randomly spaced, brightly colored pixels concentrated in dark parts of the image.

Option	Description
<b>Auto</b>	Equivalent to <b>50</b> under normal conditions; when lighting is poor and flash is off (ⓘ), camera compensates by raising sensitivity. <b>ISO</b> icon displayed in monitor to warn that pictures may be affected by noise.
<b>50</b>	Approximately equivalent to ISO 50. Recommended unless lighting is poor or faster shutter speeds are required (e.g., when the subject is moving). Noise may appear in pictures taken at settings above this value.
<b>100</b>	Approximately equivalent to ISO 100.
<b>200</b>	Approximately equivalent to ISO 200.
<b>400</b>	Approximately equivalent to ISO 400.

## Color Options



Color options are used to heighten the vividness of colors or to record pictures in monochrome. The effects can be previewed in the monitor.

Option	Description
<b>Standard color</b>	Subjects are recorded in their natural colors.
<b>Vivid color</b>	Use for a vivid, photoprint effect.
<b>Black-and-white*</b>	Pictures are recorded in black-and-white.
<b>Sepia*</b>	Pictures are recorded in sepia.
<b>Cyanotype*</b>	Pictures are recorded in blue-tinted monochrome.

\* White balance set to **Auto**.

### Sensitivity

At settings other than **Auto**, the current sensitivity setting is shown in the display (ⓘ 4–5).

### Color Options

At settings other than **Standard color**, the current color option setting is indicated by an icon in the display (ⓘ 4–5).

## The Playback Menu

The playback menu contains the following options:

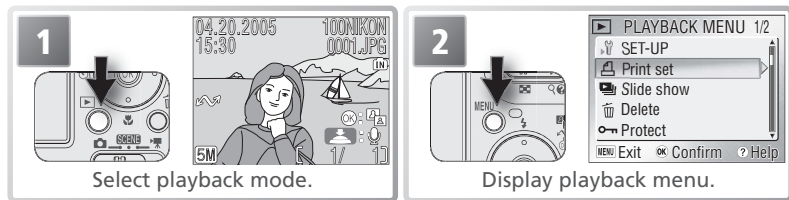

Option	Description	
<b>Print set</b>	Select pictures for printing on DPOF- and PictBridge-compatible devices.	50–51
<b>Slide show</b>	View pictures in an automatic slide show.	67
<b>Delete</b>	Delete all or selected pictures.	68
<b>Protect</b>	Protect selected pictures from accidental deletion.	68
<b>Transfer marking</b>	Change transfer marking of all or selected pictures.	69
<b>Small pic.</b>	Create small copies of the current picture.	70
<b>Copy</b>	Copy files between memory card and internal memory.	71
<b>Setup</b>	Display the setup menu.	72

To display the playback menu:



To exit the menu and return to playback mode, press the **MENU** button again.

### Menu Options

For help on the selected option, press the  (T) button ( 22). To display menu options as icons, select **Icons** for **Menus** in the setup menu ( 81).

## Selecting Multiple Pictures

To select multiple pictures in the **Erase selected images** (P 68), **Print set** (P 50–51), **Protect** (P 68), **Transfer marking > Select image(s)** (P 69), or **Copy > Selected images** (P 71) menus:

- 

**1** Scroll through pictures. Current picture shown at center of display.
- 

**2** Select current picture. Selection shown by icon.
- 3** Repeat steps 1–2 to select additional pictures. To deselect picture, select and press multi selector down. To cancel changes and exit, press **MENU** button.
- 

**4** Complete operation.

## Slide Show



This option is used to play pictures back in an automated “slide show” with about three seconds between each picture.

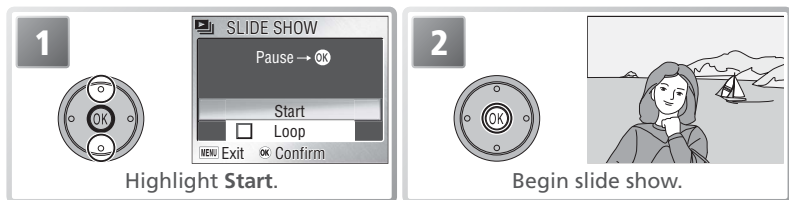

To skip to the next picture, press the multi selector to the right, or hold the multi selector down to fast forward through the show. To return to the previous picture, press the multi selector left, or hold the multi selector down to rewind through the show. To pause the slide show, press the center of the multi selector. The menu shown below will be displayed.

When the slide show ends or is paused, the menu shown at right will be displayed. Highlight **Restart** and press the center of the multi selector to restart the show, or select **End** to end the show and return to the playback menu.

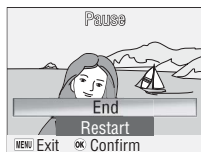

## Slide Shows

The camera will enter standby mode if no operations are performed for thirty minutes.

Copies created with the small picture option (70) are not displayed during slide shows. Movies are displayed as still images showing the movie's first frame.

### “Loop”



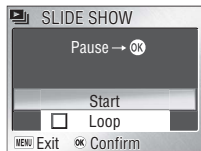

If **Loop** is selected in the starting screen, the slide show will repeat automatically. To select or deselect the loop option, highlight **Loop** and press the center of the multi selector. A check mark next to **Loop** indicates that the loop option is selected.



## Delete



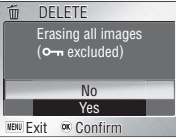

The delete menu contains the following options:

Option	Description
 <b>Erase selected images</b>	Select images for deletion (  66). Confirmation dialog shown at right will be displayed; press multi selector up or down to highlight option, press center to select: <ul style="list-style-type: none"><li>• Select <b>No</b> to exit without deleting pictures</li><li>• Select <b>Yes</b> to delete selected pictures</li></ul> 
 <b>Erase all images</b>	Confirmation dialog displayed; press multi selector up or down to highlight option, press center to select: <ul style="list-style-type: none"><li>• Select <b>No</b> to exit without deleting pictures</li><li>• Select <b>Yes</b> to delete all unprotected pictures</li></ul> 

If no memory card is inserted, pictures will be deleted from internal memory. If a memory card is inserted, pictures will be deleted from the memory card.



## Protect



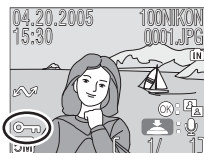



Select pictures for protection from accidental deletion. Protected files are marked with a protect icon (see right) and can not be deleted by pressing the  button or using the options in the **Delete** menu. Note, however, that protected pictures *will* be deleted when the memory card or internal memory is formatted ( 79).



## Transfer Marking

This option is used to mark pictures for transfer to any computer to which PictureProject has been installed ( 46). Note that all new pictures are automatically marked for transfer when **On** (the default option) is selected for **Interface > Auto transfer** ( 80).

Option	Description
 <b>All on</b>	Mark all images for transfer.
 <b>All off</b>	Remove transfer marking from all images.
 <b>Select image(s)</b>	Mark selected pictures for transfer (  66).

Pictures selected for transfer are identified by a  icon as shown at below.



Full-frame playback



Thumbnail playback

### Restrictions on Auto Transfer



No more than 999 pictures can be transferred using **Auto transfer**. To transfer more than 999 pictures, use PictureProject or select and transfer pictures in batches of 999 or less. See the PictureProject reference manual (on CD) for more information.

The COOLPIX S1 can not be used to transfer pictures selected for transfer with another model of Nikon digital camera. Use the COOLPIX S1 to reselect the pictures.

## Small Picture





Small copies of pictures can be created in any of the following sizes:



Option	Description
 <b>640 × 480</b>	Can be displayed full frame on TV.
 <b>320 × 240</b>	Suited to display on web pages. Small file size reduces time needed to display picture in web browser.
 <b>160 × 120</b>	Can be sent and received quickly as e-mail attachment.

To copy a picture at a smaller size:

**1**

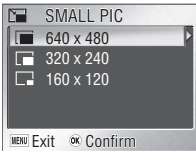

After displaying picture in full-frame playback or highlighting picture in thumbnail display ( 41), select **Small pic.** from playback menu ( 65).

**2**

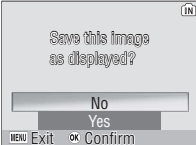

Highlight option.

**3**





Confirmation dialog displayed. Press multi selector up or down to highlight option, press center to select:

- **Yes:** create resized copy
- **No:** exit without creating copy

During playback, copies are indicated by a gray border; a , , or  icon is displayed when copies are viewed full-frame.

## Small Picture

Copies are stored as JPEG files with a compression ratio of 1 : 16. Copies are created with the same transfer marking and date and time or recording as the original, but any changes to transfer marking or to protect and print attributes must be made separately. See the Appendix for more information on how small pictures are stored ( 93–94).



Copies can only be created if sufficient memory is available. Small copies may not display or transfer correctly when viewed on other models of Nikon camera. Small copies can not be created from movies ( 40), cropped copies ( 42), or small pictures.



## Copy





This option is only available when a memory card is inserted, when it can be used to copy pictures between internal memory and the memory card.

Option	Description
	Copy pictures from internal memory to memory card.
	Copy pictures from memory card to internal memory.

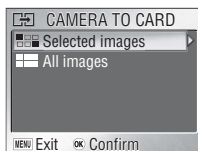
Selecting either of the above options displays the menu shown at right.



Option	Description
 <b>Selected images</b>	<p>Select images for copying (Ⓢ 66). Confirmation dialog shown at right will be displayed; press multi selector up or down to highlight option, press center to select:</p> <ul style="list-style-type: none"> <li>Select <b>No</b> to exit without copying pictures</li> <li>Select <b>Yes</b> to copy selected pictures</li> </ul>
 <b>All images</b>	<p>Confirmation dialog displayed; press multi selector up or down to highlight option, press center to select:</p> <ul style="list-style-type: none"> <li>Select <b>No</b> to exit without copying pictures</li> <li>Select <b>Yes</b> to copy all pictures</li> </ul>

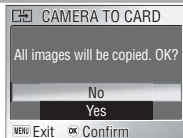

## Copy

See “Copying Voice Recordings” for information on copying voice recordings (Ⓢ 35). The camera may be unable to copy pictures that were created with another make of camera or that have been modified on a computer.

Copies lose all print (Ⓢ 51) and transfer (Ⓢ 69) marking. Protect marking (Ⓢ 68) is not affected. See the Appendix for more information on copies are stored (Ⓢ 93–94).

## The Setup Menu

The setup menu contains the following options:

Option	Description	Page
<b>Shooting menu</b>		58
<b>Scene menu</b>		22
<b>Movie</b>	Return to menu for current mode.	36
<b>Playback menu</b>		65
<b>Welcome screen</b>	Select screen displayed when camera is turned on.	73
<b>Date</b>	Set clock and choose home and destination time zones.	12–13 74–75
<b>Monitor settings</b>	Adjust monitor brightness and choose display style.	76
<b>Date imprint</b>	Imprint date or birthday counter on pictures.	77
<b>Sound settings</b>	Adjust sound and volume settings.	78
<b>Blur warning</b>	Turn blur warning on or off.	78
<b>Auto off</b>	Choose when monitor will turn off to save power.	79
<b>Format memory/ Format card</b>	Format internal memory or memory card.	79
<b>Language</b>	Choose language for camera menus and messages.	80
<b>Interface</b>	Adjust settings for connection to television or computer.	80
<b>AF assist</b>	Turn AF-assist illuminator on or off.	80
<b>Reset all</b>	Restore camera settings to default values.	80–81
<b>Menus</b>	Choose how menus are displayed.	81
<b>Firmware version</b>	Display camera firmware version.	81

To display the setup menu:

**1**

Display menu for current mode.

SHOOTING MENU 1/2

SET-UP

Image mode 5M

White balance A-WB

Exp. +/- 0

Continuous

MENU Exit OK Confirm ? Help

**2**

Highlight **SET-UP**.

**3**

Display setup menu. To return to menu for current mode, press **MENU** button.



### Menu Options

For help on the selected option, press the **?** (T) button (82). To display menu options as icons, select **Icons** for **Menus** in the setup menu (81).

## Welcome Screen

MENU ➤  ➤ Welcome screen ▶

Choose the welcome screen displayed when the camera is turned on.

Option	Description	
<b>Disable welcome</b> (default)	No welcome screen is displayed when camera is turned on.	
<b>Nikon</b>	Image shown at right is displayed when camera is turned on.	
<b>Animation</b>	Animation shown at right is displayed when camera is turned on.	
<b>Select an image</b>	Choose welcome screen from pictures in internal memory or on memory card. Selecting this option displays selection screen shown at right; press multi selector left or right to scroll through pictures, press center to select. To exit without changing welcome screen, press MENU button.	

### Welcome Screen

**Reset all**  80) resets **Welcome screen** to **Disable welcome**. The image last selected for **Select an image** will be restored the next time **Select an image** is selected.

If **Select an image** is chosen after a custom welcome screen has been selected, the confirmation dialog shown at right will be displayed. Select **Yes** to replace the existing picture with the new welcome screen, **No** to exit leaving the welcome screen unchanged.



### Small Pictures and Cropped Copies

Copies created with the small picture and cropping options can only be selected for the welcome screen if they are 640×480 pixels or larger.

## ⌚ Date



This option is used to set the camera clock and to choose home and travel destination time zones.

Option	Description
<b>Date</b>	Set camera clock to current date and time (⌚ 12–13).
<b>Time zone</b>	Choose home (🏠) or travel destination (➡) time zone; turn daylight saving time on or off (see below).

### Time Zone

Selecting **Time zone** displays the menu shown in Step 1. To choose a new home (🏠) or travel destination (➡) time zone:

**1**

Highlight 🏠 or ➡.

**2**

Display map of world time zones.

**3**

Highlight time zone.\*

**4**

Select time zone. Press MENU button to menu shown in Step 1.

\* Travel destination time zone can not be same as home time zone.

To switch between home (🏠) and travel destination (➡) time zones:

**1**

Highlight 🏠 or ➡.†

**2**

Set clock to time in selected zone. Dot marks current selection.

† To turn daylight saving time on or off, highlight **DaylightSaving** and press center of multi selector. Selecting daylight saving time advances time in selected zone one hour.

## Time Zones

The time zone can not be selected if the date and time have not been set.

The camera supports the time zones listed below. Increments of less than one hour are not supported; when travelling to or from destinations at half- or quarter-hour increments from Greenwich Mean Time (GMT), such as Afghanistan, Central Australia, India, Iran, Nepal, or Newfoundland, set the camera clock to local time ( 12–13).

GMT +/-	Location
GMT -11	Midway, Samoa
GMT -10	Hawaii, Tahiti
GMT -9	Alaska, Anchorage
GMT -8	PST (PDT): Los Angeles, Seattle, Vancouver
GMT -7	MST (MDT): Denver, Phoenix, La Paz
GMT -6	CST (CDT): Chicago, Houston, Mexico City
GMT -5	EST (EDT): New York, Toronto, Lima
GMT -4	Caracas, Manaus
GMT -3	Buenos Aires, São Paulo
GMT -2	Fernando de Noronha
GMT -1	Azores
GMT	London, Casablanca

GMT +/-	Location
GMT +1	Madrid, Paris, Berlin
GMT +2	Athens, Helsinki
GMT +3	Moscow, Nairobi
GMT +4	Abu Dhabi, Dubai
GMT +5	Islamabad, Karachi
GMT +6	Colombo, Dhaka
GMT +7	Bangkok, Jakarta
GMT +8	Beijing, Hong Kong (HK), Singapore
GMT +9	Tokyo, Seoul
GMT +10	Sydney, Guam
GMT +11	New Caledonia
GMT +12	Auckland, Fiji

## The Camera Clock

The camera clock is less accurate than most watches or household clocks. Check the clock regularly against more accurate timepieces and reset as necessary.

## Monitor Settings

MENU ➤ ➤ Monitor settings ➤

The options in this menu control the information displayed in the monitor and monitor brightness.

Option	Description
<b>Photo info</b>	Turn indicators in the monitor on or off.
<b>Brightness</b>	Control monitor brightness.

### Photo Info

The following display options are available:

Option	Description	Display	
		Shooting mode	Playback mode
<b>Show info</b>	Indicators are displayed in monitor.		
<b>Hide info</b>	Indicators are not displayed in monitor.		





### Brightness

Press the multi selector up or down to increase or decrease the brightness of the monitor by moving the arrow to the left of the display up or down. Press the center of the multi selector to put the new setting into effect.



## DATE Date Imprint

This option is used to imprint date information on pictures as they are taken. It can not be used to imprint date information on existing pictures.

Option	Description
 <b>Off</b>	Time and date do not appear on pictures.
 <b>Date</b>	Date is imprinted on pictures taken while this option is in effect.
 <b>Date and time</b>	Date and time are imprinted on pictures taken while this option is in effect.
 <b>Date counter</b>	Time stamp shows number of days between date of shooting and selected date.

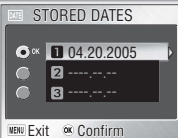

### **Date Counter**

Pictures taken while this option is in effect are imprinted with the number of days remaining until or the number of days elapsed since a specified date. Days remaining are indicated by ▲. Selecting this item displays the following options:

Option	Description
<b>Stored dates</b>	Store up to three dates between Jan. 1 1910 and Dec. 31 2037. To set date, highlight, press multi selector to right, and enter date as described in "Basic Setup" (📖 12–13). To select existing date, highlight and press center of multi selector. 
<b>Display options</b>	Choose date format from <b>Number of days</b> , <b>Years and days</b> , or <b>Yrs, mnths, days</b> . Press multi selector up or down to highlight option, press center to select.

## **Date Imprint**

Data imprinted at an **Image mode** setting of **TV screen (640)** may be difficult to read. Choose a setting of **PC screen (1024)** or larger when using the date imprint option (📖 59).









Regardless of the setting chosen, the date is not imprinted in movie mode (📖 36) or when , , or  (except for sport composite) is selected in scene mode (📖 22), **Continuous** is selected for **Continuous**, or **On** is selected for **BSS** (📖 61, 63).

Imprinted data form a permanent part of the image and will appear whenever the image is printed, regardless of whether the date option is chosen in the **Print set** menu. At settings other than **Off**, a date imprint icon appears in the shooting display during shooting (📖 4–5).



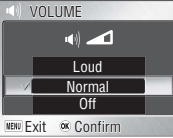

The date is recorded in the order selected in the DATE menu. **Date imprint** can not be selected if the camera clock has not been set (📖 12–13).

## Sound Settings

The options in this menu control the sound settings listed below.

Option	Description
<b>Button sound</b>	<p>If <b>On</b> is selected, beep will sound once if memory card is inserted, data are deleted, memory card or internal memory is formatted, or new mode is selected. Beep will sound three times if battery is exhausted, or if memory card is locked or memory card or internal memory is full when shutter is released.</p> 
<b>Shutter sound</b>	<p>Choose sound played when shutter is released. If <b>Off</b> is selected, no sound will be played when shutter is released. Regardless of setting chosen, no sound is played in  (Sports) mode ( 26), at <b>Continuous</b> settings other than <b>Single</b> ( 61), when flash fires, or when BSS is enabled ( 63).</p> 
<b>Start-up sound</b>	<p>If <b>On</b> is selected, startup sound will play when camera is turned on. Startup sound will not play if camera is inserted in MV-11 COOL-STATION when USB cable is connected ( 47, 52).</p> 
<b>Volume</b>	<p>Choose volume for playback and for button, shutter, and start-up sounds from <b>Loud</b> or <b>Normal</b>. Choosing <b>Off</b> mutes shutter and start-up sounds and sets playback volume to lowest level.</p> 

## Blur Warning

If **On** is selected for this option, the warning shown at right will be displayed after shooting in situations in which pictures may be blurred. Select **Yes** to record the picture, **No** to delete the picture and try again. No warning will be displayed in movie mode, at scene-mode settings of  (Sports),  (Museum),  (Fireworks show), or  (Panorama assist) or when **Multi-shot 16** is selected for **Continuous** or an option other than **Off** is selected for BSS.

A setting of **On** is recommended when the camera is zoomed in.





## 1m Auto Off



Choose the time before the monitor turns off automatically to save power from 30 seconds, 1 minute (the default setting), 5 minutes, or 30 minutes. Regardless of the option chosen, the monitor will remain on for 3 minutes when menus are displayed, and for 30 minutes when **Loop** is selected during a slide show or the camera is powered by the supplied EH-63 AC adapter (if the AC adapter is used when the video cable is connected, video output will continue after the monitor has turned off). The monitor can be reactivated by pressing the power switch, pressing the shutter-release button halfway, pressing the  button to select playback mode, pressing the **MENU** button to display the camera menus, or by selecting another mode.

## Format Memory/

### Format Card



If no memory card is inserted, this option is named **Format memory** and formats internal memory. Otherwise it is named **Format card** and formats the memory card for use in the camera. ***Note that formatting permanently deletes all data, including protected pictures and any other files that may be present.*** Before formatting, be sure to transfer any valued pictures to a computer ( 46–49).

The following options will be displayed if a memory card is inserted:

Option	Description
<b>Quick format</b>	Format applies only to areas in which data are stored. Faster than normal format.
<b>Format</b>	Entire memory or memory card is formatted.

A confirmation dialog is displayed before formatting begins. Select **Format** to format the storage device. The message shown at right will be displayed; ***do not turn the camera off, remove the battery or memory card, or unplug the AC adapter while this message is displayed.***



### Format Card

Format memory cards before first use and reformat them regularly thereafter. Without regular formatting, performance will drop with use. Note that memory cards can not be formatted when the battery is low.

## Language



Choose the language for camera menus and messages (12).

## Interface



Adjust settings for connection to a computer or video device (45, 47).

Option	Description
<b>USB</b>	Select USB option for connection to computer (47) or printer (52).
<b>Video mode</b>	Before connecting camera to video devices such as televisions or VCRs (45), choose video mode that matches video standard used in device. Camera supports NTSC and PAL standards.
<b>Auto transfer</b>	Choose <b>On</b> to mark pictures for transfer to computer as they are taken.

## AF Assist



If **Auto** is selected for this option, the AF-assist illuminator will light to assist the focus operation when the subject is poorly lit. The AF-assist illuminator has a maximum range of about 1.1m/3'7" (widest angle) to 1.9m/6'3" (maximum zoom). The AF-assist illuminator will not light if **Off** is selected for AF assist, (landscape assist), (sports assist), (Dusk/Dawn), (Night landscape), (Close up), (Museum), (Fireworks show), or (Underwater) is selected in scene mode, a setting other than PORTRAIT is selected in (portrait assist) mode, or a setting other than NIGHT PORTRAIT is selected in (night portrait assist) mode.

## Reset all



Select **Reset** to restore the following settings to their original state:

Option	Description
Flash mode	Auto
Self timer	Off
Macro close-up	Off
Movie mode	
Movie options	Small size 320
Auto-focus mode	Single AF
Scene mode	
Portrait assist	PORTRAIT
Landscape assist	LANDSCAPE
Sports assist	SPORTS
Night portrait assist	NIGHT PORTRAIT

Option	Description
Image mode	Normal (2592)
White balance	Auto
Exp. +/-	±0
Continuous	Single
BSS	Off
Sensitivity	Auto
Color options	Standard color
Welcome screen	Disable welcome
Monitor settings	
Photo info	Show info
Brightness	3
Date imprint	Off

Option	Description
Sound settings	
Button sound	On
Shutter sound	1
Start-up sound	Off
Volume	Normal

Option	Description
AF-assist	Auto
Interface	
Auto transfer	On
Menus	Text

Choosing **Reset** also clears the current file number (📷 4–5, 93–94) from memory. Numbering will continue from the lowest number available. All other settings are unaffected.

### ✎ Resetting File Numbering to 0001

To reset file numbering to 0001, select **Reset all** after either deleting all pictures (📷 68) or formatting the memory card or internal memory (📷 79).

## MENU Menus



This option controls how the movie (📷 37), shooting (📷 58), playback (📷 65), and setup menus are displayed. Choose from **Text** and **Icons**.

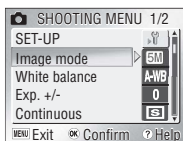

Text



Icons

## Ver. Firmware Version



Select this option to display the current camera firmware version. Press the multi selector to the left to return to the setup menu.

## Technical Notes

### Optional Accessories

At the time of writing, the following optional accessories were available for this camera. Contact your local retailer or Nikon representative for details.

<b>Rechargeable battery</b>	Additional EN-EL8 Li-ion batteries are available from your retailer or local Nikon representative
<b>Battery charger</b>	MH-62 battery charger
<b>AC adapter</b>	Additional EH-63 AC adapters are available from your retailer or local Nikon representative
<b>COOL-STATION</b>	MV-11 COOL-STATION
<b>USB cable</b>	UC-E10 USB cable
<b>Waterproof case</b>	WP-CP5 waterproof case*

\* Not available in some areas.

### Approved Memory Cards

The following cards have been tested and approved for use with the COOLPIX S1:

SanDisk	16MB, 32MB, 64MB, 128MB, 256MB, 256MB*, 512MB, 512MB*, 1GB
Panasonic	16MB, 32MB, 64MB, 128MB, 256MB*, 512MB*, 1GB*
Toshiba	16MB, 32MB, 64MB, 128MB, 128MB*, 256MB, 256MB*, 512MB

\* High speed (10MB/s)

Operation is not guaranteed with other makes of card. For more details on the above cards, please contact the manufacturer.

### Memory Cards

- Use only Secure Digital (SD) memory cards.
- Format memory cards before first use.
- Do not eject the memory card, turn the camera off, remove the battery, disconnect the AC adapter, or remove the camera from the COOL-STATION during formatting or while data are being written to or deleted from the card. Failure to observe this precaution could result in loss of data or damage to the camera or card.
- Do not disassemble or modify.
- Do not drop, bend, or expose to water or strong physical shocks.
- Do not touch the metal terminals with your fingers or metal objects.
- Do not affix labels or stickers to the memory card.
- Do not leave in direct sunlight in a closed vehicle or in other areas exposed to high temperatures.
- Do not expose to high levels of humidity or to corrosive gas.

## Caring for the Camera

To ensure continued enjoyment of this Nikon product, observe the following precautions when storing or using the device.

- ✔ **Keep dry**  
The device will be damaged if immersed in water or subjected to high levels of moisture.
- ✔ **Handle the lens and all moving parts with care**  
Do not apply force to the lens, monitor or to the connector, card slot, battery chamber, or lens covers. These parts are especially susceptible to damage. Applying force to the lens cover could result in camera malfunction or damage to the lens.
- ✔ **Do not point the lens at strong light sources for extended periods**  
Avoid pointing the lens at the sun or other strong light sources for extended periods when using or storing the camera. Intense light may cause deterioration in the CCD image sensor, producing a white blur effect in photographs.
- ✔ **Turn the product off before removing or disconnecting the power source**  
Do not unplug the product or remove the battery while the product is on, or while images are being recorded or deleted. Forcibly cutting power in these circumstances could result in loss of data or in damage to product memory or internal circuitry. To prevent an accidental interruption of power, avoid carrying the product from one place to another while the AC adapter is connected.
- ✔ **Do not drop**  
The product may malfunction if subjected to strong shocks or vibration.
- ✔ **Keep away from strong magnetic fields**  
Do not use or store this device in the vicinity of equipment that generates strong electromagnetic radiation or magnetic fields. Strong static charges or the magnetic fields produced by equipment such as radio transmitters could interfere with the monitor, damage data stored on the memory card, or affect the product's internal circuitry.
- ✔ **Avoid sudden changes in temperature**  
Sudden changes in temperature, such as occur when entering or leaving a heated building on a cold day, can cause condensation inside the device. To prevent condensation, place the device in a carrying case or a plastic bag before exposing it to sudden changes in temperature.
- ✔ **The AF-Assist Illuminator LED**  
The light-emitting diode (LED) used in the AF-assist illuminator conforms to the following IEC standard:

### CLASS 1 LED PRODUCT

IEC60825-1 Edition 1.2<sup>-2001</sup>

## Cleaning

**Lens:** One key to preserving the condition of glass parts is to not touch them with your fingers. Remove dust or lint with a *blower* (typically a small device with a rubber bulb attached to one end that is pumped to produce a stream of air out the other). To remove fingerprints or other stains that can not be removed with a blower, wipe the lens with a soft cloth, using a spiral motion that starts in the center of the lens and works out to the edges. If this fails to clean the lens, wipe with a dry cloth lightly dampened with commercial lens cleaner.

**Monitor:** Remove dust or lint with a blower. To remove fingerprints and other stains, clean the monitor with a soft, dry cloth, being careful not to apply pressure.

### *Avoid contact with liquid crystal*

Should the monitor break, care should be taken to avoid injury due to broken glass and to prevent the liquid crystal from the display touching the skin or entering the eyes or mouth.

**Body:** Use a blower to remove dust, dirt, or sand then wipe gently with a soft, dry cloth. After using the camera at the beach or seaside, wipe off any sand or salt with a dry cloth lightly dampened with fresh water, then dry thoroughly. The camera may be damaged if foreign matter gets inside the camera body. Nikon cannot accept liability for damage caused by dirt or sand.

***Do not use alcohol, thinner, or other volatile chemicals.***

### **Notes on the Monitor**

- The monitor may contain a few pixels that are always lit or that do not light. This is a characteristic common to all TFT LCD displays, and does not indicate a malfunction. Images recorded using the product will not be affected.
- When you frame bright subjects, vertical comet-like streaks that whiten toward either end may appear in the display. This phenomenon, known as “smear,” does not appear in the final photograph and does not indicate a malfunction. Some smear may appear in movies.
- Images in the monitor may be difficult to see in a bright light.
- The monitor is lit by an LED backlight. Should the monitor begin to dim or flicker, contact your Nikon service representative.

## Storage

Turn the camera off when not in use and check that the power-on lamp is off before putting the camera away. To prevent mold or mildew, store the camera in a dry, well-ventilated area. If the product will not be used for an extended period, run the battery flat and remove it from the camera. Store the camera in a plastic bag containing a desiccant, replacing the desiccant when it loses its capacity to absorb moisture. Do not store the camera with naphtha or camphor moth balls or in locations that:

- are poorly ventilated or subject to humidities of over 60%
- are next to equipment that produces strong electromagnetic fields, such as televisions or radios
- are exposed to temperatures below  $-10^{\circ}\text{C}$  ( $14^{\circ}\text{F}$ ) or above  $50^{\circ}\text{C}$  ( $122^{\circ}\text{F}$ )













To prevent mold or mildew, take the camera out of storage at least once a month. Turn the camera on and release the shutter a few times before putting the camera away again.

## Batteries







- Check the battery level when taking the camera out and charge the battery if necessary (8–9). Do not continue charging once the battery is fully charged, as this will result in reduced battery performance. If possible, carry a fully-charged spare battery when taking pictures on important occasions.
- Do not use the battery at ambient temperatures below  $0^{\circ}\text{C}$  ( $32^{\circ}\text{F}$ ) or above  $40^{\circ}\text{C}$  ( $104^{\circ}\text{F}$ ). During charging, the temperature should be in the vicinity of  $5\text{--}35^{\circ}\text{C}$  ( $41\text{--}95^{\circ}\text{F}$ ). Note that the battery may become hot during use; wait for the battery to cool before charging. Failure to observe these precautions could damage the battery, impair its performance, or prevent it from charging normally.
- On cold days, the capacity of batteries tends to decrease. Be sure that the battery is fully charged before heading outside to take pictures in cold weather. Keep spare batteries in a warm place and exchange as necessary. Once warmed, a cold battery may recover some of its charge.
- Dirt on the battery terminals can prevent the camera from functioning.
- When the battery is not in use, remove it from the camera or battery charger and replace the terminal cover. The camera and battery charger draw minute amounts of current even when off; if left in place, the battery could be drained to the point that it no longer functions. Turning the camera on or off while the battery is exhausted can result in reduced battery life. If the battery will not be used for an extended period, store it in a cool ( $15^{\circ}\text{C}\text{--}25^{\circ}\text{C}/59^{\circ}\text{F}\text{--}77^{\circ}\text{F}$ ), dry place. Recharge it at least once a year and run it flat before returning it to storage.
- Replace the battery when it no longer holds a charge. Used batteries are a valuable resource. Please recycle used batteries in accordance with local regulations.



## Error Messages

The following table lists the error messages and other warnings that appear in the monitor and how to deal with them.

Display	Problem	Solution	
 (Flashes)	Clock not set.	Set clock.	12–13
WARNING!! BATTERY EXHAUSTED	Battery exhausted.	Turn camera off and replace battery.	7, 8–9
AF● (● flashes red)	Camera cannot focus.	Use focus lock to focus on another subject at same distance, then recompose picture.	16
 (Flashes)	Slow shutter speed. Pictures may be blurred.	Use flash, or steady camera using tripod, by placing camera on level surface, or by holding camera in both hands with elbows against torso.	2, 15, 19
INITIALIZING LENS CANNOT FOCUS 	Camera cannot focus.	Wait until lens is initialized and camera has zoomed out to widest angle.	15
WARNING!! PLEASE WAIT FOR THE CAMERA TO FINISH RECORDING 	Camera turned off or  button pressed during recording.	Message clears from display automatically when recording is complete.	16
MEMORY CARD IS WRITE PROTECTED	Write-protect switch is in “lock” position.	Slide write-protect to “write” position.	10
THIS CARD CANNOT BE USED 	Error accessing memory card.	• Use approved card. • Check that connectors are clean.	82 —
WARNING!! THIS CARD CANNOT BE READ  (Flashes)		• Turn camera off and confirm that memory card is correctly inserted.	10–11
CARD IS NOT FORMATTED  (Flashes) FORMAT NO 	Memory card has not been formatted for use in camera.	Press multi selector up to highlight <b>FORMAT</b> and press center to format card, or turn camera off and replace card.	79, 10–11
OUT OF MEMORY  or 	<i>Camera in shooting mode:</i> Insufficient memory to record pictures at current settings.	• Choose new image mode. • Remove memory card and use internal memory or insert new memory card. • Delete pictures.	59 10–11 17, 68
	<i>Camera connected to computer:</i> Not enough memory to record information need for transfer.	Delete unwanted pictures and try again.	17, 68



Display	Problem	Solution	88
IMAGE CANNOT BE SAVED  or 	<ul style="list-style-type: none"> <li>• Camera has run out of file numbers.</li> <li>• Not enough memory to copy picture using crop, D-lighting, small picture, or copy options.</li> <li>• Original does not support crop or small picture options.</li> <li>• Invalid image chosen for welcome screen.</li> </ul>	<ul style="list-style-type: none"> <li>• Select <b>Reset all</b> after either inserting new memory card or formatting the memory card or internal memory.</li> <li>• Format destination or delete pictures. If copying pictures to memory card, insert new memory card.</li> <li>• Crop and small picture options can not be used with cropped copies and small pictures.</li> <li>• Choose image 640×480 pixels or larger.</li> </ul>	10–11, 79, 80–81  10, 17, 68, 79, 42, 70  59
SOUND FILE CAN NOT BE SAVED  or 	Camera has run out of file numbers.	Select <b>Reset all</b> after either inserting new memory card or formatting the memory card or internal memory.	10–11, 79, 80–81
IMAGE HAS ALREADY BEEN MODIFIED. D-LIGHTING CANNOT BE USED.	Original does not support D-lighting.	D-lighting can not be used with copies.	43
FILE CONTAINS NO IMAGE DATA	File created by computer or different make of camera.	View file on computer or correct make of camera.	—
THIS IMAGE CANNOT BE DELETED	Attempt to delete protected picture.	Remove protection before deleting picture.	68
NO SOUND FILE	No sound file available for playback.	Press  button to return to shooting mode and record sound file.	33
CANNOT RECORD MOVIE	Time out error while recording movie.	Choose memory card with better performance.	82
NEW CITY IS IN THE CURRENT TIME ZONE	Travel destination is in same time zone as home location.	No need to specify new time zone if travel destination is in same time zone as home location.	74–75
WARNING! THE MODE SELECTOR IS NOT IN THE PROPER POSITION	Mode selector is positioned between two modes.	Adjust mode selector to select desired mode.	2
MEMORY CONTAINS NO IMAGES	No pictures on memory card or in internal memory.	Press  button to return to shooting mode.	14, 17
ALL IMAGES ARE HIDDEN	Pictures can not be viewed on COOLPIX S1.		

Display	Problem	Solution	
TRANSFER ERROR	Pictures can not be copied to computer.	Restart transfer after checking that camera is connected and battery is fully charged.	46–49, 8–9
TRANSFER CANCELLED	Transfer cancelled.		
NO IMAGES ARE MARKED FOR TRANSFER	No pictures selected for transfer when  is pressed to copy pictures to computer.	Disconnect camera and select at least one picture for transfer, then begin transfer again.	69
COMMUNICATIONS ERROR	<ul style="list-style-type: none"> <li>• PictureProject is not running.</li> <li>• USB cable disconnected while pictures are being printed or copied to computer.</li> </ul>	<ul style="list-style-type: none"> <li>• Start PictureProject before pressing center of multi selector.</li> <li>• If error appears in computer monitor, click <b>OK</b> to exit PictureProject. Turn camera off, reconnect cable, then turn camera on and print or transfer pictures.</li> </ul>	—
	<ul style="list-style-type: none"> <li>• USB option set incorrectly.</li> </ul>	<ul style="list-style-type: none"> <li>• Turn camera off and disconnect cable, then choose new USB setting in camera setup menu and reconnect camera. If error persists, use <b>Transfer</b> button in Picture Project to transfer pictures.</li> </ul>	46–49, 52–57 47
PRINTER ERROR CHECK PRINTER STATUS	Printer error.	Check printer. To resume printing, highlight <b>Resume</b> and press center of multi selector. Select <b>Cancel</b> to exit without printing remaining images.	—
SYSTEM ERROR	Error has occurred in camera's internal circuitry.	Turn camera off, unplug AC adapter, remove and reinsert batteries, and turn camera on. If error persists, contact retailer or Nikon representative.	6, 7, 12
LENS ERROR	Error has occurred during lens operation.	Turn camera off and then on again. If error persists, contact retailer or Nikon representative.	12
LENS COVER ERROR	Finger or other obstruction prevents lens cover from opening.	Turn camera off and remove obstruction.	2, 12

## Troubleshooting

If the camera fails to function as expected, check the list of common problems below before consulting your retailer or Nikon representative. Refer to the page numbers in the right-most column for more information.

### Electronically-Controlled Cameras

In extremely rare instances, unusual characters may appear in the monitor and the camera may stop functioning. In most cases, this phenomenon is caused by a strong external static charge. Turn the camera off, remove and replace the batteries and/or disconnect and reconnect the AC adapter, and turn the camera on again. In the event of continued malfunction, contact your retailer or Nikon representative. Note that disconnecting the power source as described above may result in the loss of any data not recorded to internal memory or the memory card at the time the problem occurred. Data already recorded will not be affected.

Problem	Solution	
Monitor is blank	• Camera is off.	12
	• Battery is not correctly inserted or battery-chamber cover is not properly latched.	7
	• Battery is exhausted.	8–9
	• AC adapter is not properly connected.	6, 9
	• Standby mode: press shutter-release button halfway.	79
	• Camera in COOL-STATION: camera connected to computer or audio/video cable connected.	45, 47
	• Voice recording is being recorded.	33
	• Camera is shooting time-lapse movie.	38
	• Interval-timer shooting in progress.	62
No indicators appear in monitor	<b>Hide info</b> is selected for <b>Photo info</b> . Select <b>Show info</b> .	76
Monitor is hard to read	• Monitor brightness needs adjustment.	76
	• Monitor has dimmed to save power: press shutter-release button halfway.	12
	• Monitor is dirty: clean monitor.	84
No picture is taken when shutter-release button is pressed	• Camera is in playback mode.	17, 41
	• Batteries are exhausted.	14
	• Indicator (flash) lamp blinks: flash is charging.	16
	• Display shows "CARD IS NOT FORMATTED": memory card is not formatted for use in camera.	79
	• Display shows "OUT OF MEMORY": insufficient memory to record picture at current <b>Image mode</b> setting.	59
	• Display shows "MEMORY CARD IS WRITE PROTECTED": memory card is locked.	10

Problem	Solution	
Pictures are out of focus	<ul style="list-style-type: none"> <li>• Camera can not focus on selected subject using autofocus. Use focus lock.</li> <li>• AF-assist illuminator is off. Select <b>Auto</b> for <b>AF assist</b>.</li> <li>• Focus error. Turn camera off and then on again.</li> </ul>	92 80 12
Pictures are blurred	Camera shook during shot. Blurring caused by camera shake can be reduced by: <ul style="list-style-type: none"> <li>• Using the flash</li> <li>• Using the Best Shot Selector (BSS)</li> <li>• Using the self-timer with a tripod</li> </ul>	18 63 20
Bright specks in picture	Flash is reflecting from particles in air. Turn flash off.	18
Flash does not fire	Flash is off. Flash turns off automatically when: <ul style="list-style-type: none"> <li>• <b>LANDSCAPE, Scenic view, or Architecture</b> is selected in landscape assist mode</li> <li>• Camera is in sports assist mode</li> <li>• <b>Night landscape, Museum, Fireworks show, or Dusk/Dawn</b> is selected in scene mode</li> <li>• <b>Sunset, Copy, or Panorama assist</b> is selected in scene mode (other flash modes can be selected)</li> <li>• Option other than <b>Time-lapse movie</b> is selected in movie mode</li> <li>• <b>Continuous</b> or <b>Multi-shot 16</b> is selected for <b>Continuous</b></li> <li>• BSS is enabled</li> </ul>	25 26 29–31 29–31 36 61 63
Randomly-spaced bright pixels (“noise”) appear in image	Shutter speed too slow. Noise can be reduced by: <ul style="list-style-type: none"> <li>• Using the flash</li> <li>• Selecting scene mode and choosing <b>Night portrait, Night landscape, or Dusk/Dawn</b> as appropriate to subject and lighting conditions</li> </ul>	18 27, 29
Pictures are too dark (underexposed)	<ul style="list-style-type: none"> <li>• Flash is off.</li> <li>• Flash window is blocked.</li> <li>• Subject is outside range of flash: recompose picture with subject in range of flash or use D-lighting.</li> <li>• Exposure compensation is too low.</li> <li>• Subject is backlit: select scene mode setting of <b>Back light</b>, use fill flash, or use D-lighting.</li> </ul>	18 2, 15 18–19, 43 61 18, 31, 43
Pictures are too bright (overexposed)	Exposure compensation is too high.	61
Pictures are smeared	Lens is dirty. Clean lens.	84
Colors are unnatural	White balance does not match light source.	60
File can not be played back	File has been overwritten or renamed by computer or other make of camera.	—

Problem	Solution	
Can not zoom in on picture	<ul style="list-style-type: none"> <li>• Picture is a movie.</li> <li>• Picture was created with small picture option.</li> <li>• Picture has been cropped to below 320 × 240.</li> </ul>	36 70 42
Can not create copy using crop, D-lighting, or small picture options	<ul style="list-style-type: none"> <li>• Picture is a movie.</li> <li>• Crop and small picture options can not be used on copies created with these options.</li> <li>• D-lighting can not be used on copies created with crop, D-lighting, or small picture options.</li> <li>• Memory is insufficient. Delete pictures.</li> <li>• Display shows “MEMORY CARD IS WRITE PROTECTED”: memory card is locked.</li> </ul>	36 42, 70 43 17, 68 10
Pictures are not displayed on television set	<ul style="list-style-type: none"> <li>• Choose correct video mode.</li> <li>• USB cable is connected: disconnect USB cable. Video output is not available when USB cable is connected.</li> </ul>	80 47, 52
PictureProject does not start when camera is connected or memory card inserted in card reader or card slot	<ul style="list-style-type: none"> <li>• Camera is off.</li> <li>• Supplied AC adapter is not properly connected, or batteries are exhausted.</li> <li>• USB cable is not correctly connected, or card not properly inserted in card reader or card slot.</li> <li>• <b>USB</b> item in setup menu set to <b>PTP</b> when camera connected to computer (Windows only).</li> <li>• Camera is not registered in Device Manager (Windows only).</li> </ul> <p>See the PictureProject reference manual (on CD) for further information.</p>	12 6, 14 47 46–47 — 46
Pictures are not transferred when center of multi selector is pressed	<b>USB</b> option is set to <b>Mass Storage</b> and no memory card is inserted	10, 46
Camera turns off without warning	<ul style="list-style-type: none"> <li>• Batteries are low.</li> <li>• Batteries are cold.</li> </ul>	8–9 85

## Appendix: Focus Lock, File Storage, and Date Imprint

### Focus Lock

Focus and exposure are locked when the shutter-release button is pressed halfway, and remain locked while the shutter-release button is held in this position (focus lock). Focus lock can be used to take pictures of off-center subjects or in situations in which the camera is unable to focus using autofocus.

#### 1 Focus



Position subject in center of frame and press shutter-release button halfway.

#### 2 Check focus indicator

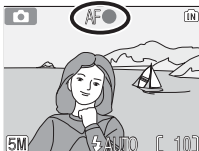

Check that focus indicator glows steadily, indicating that subject is in focus.

#### 3 Recompose picture



Focus and exposure are locked while shutter-release button is pressed halfway.\*

#### 4 Take picture



Press shutter-release button rest of way down to take picture.

\* Do not change distance between camera and subject while focus lock is in effect. If subject moves, release shutter-release button and focus again at new distance.

### Getting Good Results with Autofocus

Autofocus performs best when there is contrast between the subject and the background and the subject is evenly lit. It does not perform well if the subject is very dark or moving rapidly, if there are objects of sharply differing brightness in the scene (e.g., the sun is behind your subject and their features are in deep shadow), or if there are several objects at different distances from the camera at the center of the frame (e.g., your subject is inside a cage).

## File Storage

The following table shows the approximate number of pictures that can be stored in internal memory and on a 256-megabyte memory card in different image modes.

Image mode	Internal memory (12 MB)	256 MB memory card
<b>5M* High (2592*)</b>	5	99
<b>5M Normal (2592)</b>	10	195
<b>3M Normal (2048)</b>	17	308
<b>PC PC screen (1024)</b>	57	1025
<b>TV TV screen (640)</b>	123	2200

\* All figures are approximate. File size of pictures depends on scene recorded, producing wide variations in number of images that can be stored. If memory remains for more than 999 pictures, exposure count display will show 999.





## Image File and Folder Names

On the memory card, pictures are identified by file names with three parts: a four letter identifier, a four-digit file number assigned automatically by the camera in ascending order, and a three-letter extension (e.g., "DSCN0001.JPG"). Movies are recorded as QuickTime movie files and can be played back on a computer after transfer.

	Type	Identifier	Extension	
Original	Still picture	DSCN	.JPG	17
	Movie	DSCN	.MOV	40
	Time-lapse movie	INTN	.MOV	38
Copy	Cropped copy	RSCN	.JPG	42
	Small copy	SSCN	.JPG	70
	Copy created using D-lighting option	FSCN	.JPG	43
Audio file	Voice recording	DSCN	.WAV	34
	Voice memo (appended to original still)	DSCN	.WAV	44
	Voice memo (appended to cropped copy)	RSCN	.WAV	44
	Voice memo (appended to small copy)	SSCN	.WAV	44
	Voice memo (appended to D-lighting copy)	FSCN	.WAV	44

When a picture is viewed on the camera, the file number and extension appear in the top right corner of the display. The identifier is not displayed, but is visible when the picture is transferred to a computer.

## File Storage: Image File and Folder Names (Continued)



Pictures are stored in folders named with a three-digit folder number followed by a five-character identifier: "P\_" plus a three-digit sequence number for pictures taken using panorama assist (e.g., "101P\_001";  32), "INTVL" for interval timer photography (e.g., "101INTVL";  62), "SOUND" for voice recordings (e.g., "101SOUND";  34), and "NIKON" for all other pictures (e.g., "100NIKON"). Folders can hold up to 200 pictures; if a picture is taken when the current folder contains 200 pictures, a new folder will be created by adding one to the current folder number. If a picture is taken when the current folder contains a picture numbered 9999, a new folder will be created and file numbering will begin again from 0001. If the current folder is numbered 999 and contains 200 pictures or a picture numbered 9999, no further pictures can be taken until the memory card is formatted ( 79) or a new memory card inserted.

Files copied using **Copy>Selected images/Selected files** are copied to the current folder, where they are assigned new file numbers in ascending order starting from the largest file number in memory. **Copy>All images/Copy all files** copies all folders from the source device; file names do not change but new folder numbers are assigned in ascending order starting from the largest folder number on the destination device ( 35, 71).

The picture displayed when playback mode is selected is the picture with the largest file number in the folder with the largest folder number.

## Printing the Date and Time of Recording on Pictures

To print the time and date of recording on pictures:

- take pictures using the **Date imprint** option in the setup menu, which imprints the date or date and time of recording directly on pictures as they are taken ( 77)
- if the photo printer or print service supports Digital Print Order Format (DPOF), use the **Date** option in the **Print set** menu ( 50–51)
- transfer the pictures using PictureProject and print them using the "Print Metadata" option (see the PictureProject reference manual, on CD)

### "Date Imprint" Versus the Print Set "Date" Option

Date imprint	Print set>Date
Must be set before picture is taken	Set after picture is taken
Date permanently imprinted on picture	Date stored separately
Date appears whenever picture is printed	Date only appears when picture is printed on DPOF-compatible printer



## Specifications

Type	S1 digital camera
Effective pixels	5.1 million
CCD	1½" CCD; total pixels: 5.36 million
Image size (pixels)	<ul style="list-style-type: none"> <li>• 2,592 × 1,944 (2592*, 2592)</li> <li>• 1,024 × 768 (1024)</li> <li>• 2,048 × 1,536 (2048)</li> <li>• 640 × 480 (640)</li> </ul>
Lens	3 × Zoom-Nikkor ED
Focal length	F=5.8–17.4 mm (35-mm [135] camera-format equivalent: 35–105 mm)
f/-number	f/3.0–f/5.4
Construction	12 elements in 10 groups
Digital zoom	Up to 4 × (35-mm [135] camera-format equivalent: 420 mm)
Autofocus (AF)	Contrast-detect through-the-lens (TTL) AF with AF-assist illuminator
Focus range (distance from lens)	30 cm (1')–∞ Macro mode: 4 cm (1.6')–∞ (middle zoom position)
Focus-area selection	Center; auto multi AF
AF-assist illuminator	Class 1 LED product (IEC60825-1 Edition 1.2 <sup>2001</sup> ); max. output: 2000 μW
Monitor	2.5", 110,000-dot, TFT LCD monitor with brightness adjustment
Approximate frame coverage	Shooting mode: 97% horizontal and 97% vertical Playback: 100% horizontal and 100% vertical
<b>Storage</b>	
Media	Internal memory (approx. 12 MB); SD (Secure Digital) memory cards
File system	Compliant with Design Rule for Camera File System (DCF)*, Exif 2.2†, and Digital Print Order Format (DPOF)
File formats	Compressed: JPEG-baseline-compliant Movies: QuickTime Sound files: WAV
<b>Exposure</b>	
Metering	256-segment matrix metering linked to AF area
Exposure control	Programmed auto exposure with exposure compensation (–2.0–+2.0 EV in steps of ⅓ EV)
Range	W: +1.2–+15.2 EV                      T: +2.9–+17.3 EV
Shutter	Mechanical and charge-coupled electronic shutter
Speed	2–1/350 s
Aperture	Electronically-controlled ND-filter selection
Range	f/3.0 and f/8.5 (W)

\* A standard widely used in the digital camera industry to ensure compatibility among different makes.

† Exchangeable Image File Format for Digital Still Cameras. Version 2.2 allows information stored with pictures to be used for optimal color reproduction when images are output on Exif-compliant printers.

Sensitivity	Approximately equivalent to ISO 50, 100, 200, 400; Auto	
Self-timer	Approximately 10 seconds	
Built-in flash		
Range (approx.)	W: 0.3–2.5 m/1'–8'2"	T: 0.3–1.4 m/1'–4'7"
Sync method	Sensor flash system	
I/O terminals	Multi connector	
Interface	USB	
Video output	Can be selected from NTSC and PAL	
Supported languages	Chinese (Simplified and Traditional), Dutch, English, French, German, Italian, Japanese, Korean, Russian, Spanish, Swedish	
Power sources	<ul style="list-style-type: none"><li>• One rechargeable Nikon EN-EL8 lithium-ion battery (supplied)</li><li>• EH-63 AC adapter (supplied)</li></ul>	
Battery life	Approximately 200 shots (EN-EL8; based on CIPA standard*)	
Dimensions	89.9×57.5×19.7 mm/3.5"×2.3"×0.8" (W×H×D)	
Approximate weight	118 g (4 oz) without battery or memory card	
Operating environment		
Temperature	0–+40 °C (+32–104 °F)	
Humidity	Less than 85% (no condensation)	

\* Industry standard for measuring life of camera batteries. Measured at 25 °C (77 °F); zoom adjusted with each shot, flash fired with every other shot, image mode set to NORMAL.

Unless otherwise stated, all figures are for a camera with a fully-charged EN-EL8 battery operated at an ambient temperature of 25 °C (77 °F).

## MV-11 COOL-STATION

<b>Supported cameras</b>	COOLPIX S1
<b>I/O terminals</b>	DC in, USB, audio-video out, camera connector
<b>Interface</b>	USB
<b>Operating temperature</b>	0–+40 °C (+32–104 °F)
<b>Dimensions</b>	96 mm × 42 mm × 49 mm/3.8" × 1.7" × 1.9" (W × H × D)
<b>Weight</b>	Approximately 50 g (1.8 oz)

### Specifications

Nikon will not be held liable for any errors this manual may contain. The appearance of this product and its specifications are subject to change without notice.

## **EH-63 AC Adapter**

<b>Rated input</b>	AC 100–240 V, 50/60 Hz, 0.18–0.1 A
<b>Rated capacity</b>	18–22 VA
<b>Rated output</b>	DC 4.8 V/1.5 A
<b>Operating temperature</b>	0–+40 °C (+32–104 °F)
<b>Dimensions</b>	41 mm × 23.5 mm × 79 mm/1.6" × 0.9" × 3.1" (W × H × D)
<b>Length of cord</b>	Approximately 1700 mm (66.9')
<b>Weight</b>	Approximately 110 g (3.9 oz), excluding power cable

## **EN-EL8 Rechargeable Li-ion Battery**

<b>Type</b>	Rechargeable lithium-ion battery
<b>Rated capacity</b>	3.7 V/730 mAh
<b>Operating temperature</b>	0–+40 °C (+32–104 °F)
<b>Dimensions</b>	35 mm × 47 mm × 5 mm/1.4" × 1.9" × 0.2" (W × H × D, excluding projections)
<b>Weight</b>	Approximately 17 g (0.6 oz), excluding terminal cover

# Index

## Symbols

- (auto) mode, 2, 14
- (delete) button, 3, 17, 34, 40, 41, 44
- (internal memory) indicator, 4, 14, 16
- (memory card) indicator, 4, 14, 16
- MENU** (menu) button, 3, 22, 35, 36, 58, 65, 72
- (movie) mode, 36–40
- (playback) button, 3, 17, 41, 65
- (transfer) button, 46, 48
- (transfer) icon, 69, 80
- (wait) icon, 16, 86
- (D-Lighting) guide, 5, 43
- (D-Lighting) icon, 5, 43

## A

- AC adapter, 6, 9, 82, 97
- Accessories, 82
- AE-L, 32, 39, 62
- AF , see Focus indicator
- AF assist**, 80, 90
- AF-assist illuminator, 2, 16, 80, 83, 95
- Assist modes, 23–27
- Auto off**, 79
- Auto transfer**, 80
- AV cable, 45

## B

- Back light, 31
- Backlit subjects, 31, 43
- Batteries, iii, 7–9, 14, 82, 85
  - EN-EL8, 7–9, 82, 97
  - charging, 8–9
- Beach/Snow, 29
- Best Shot Selector, 63
- Black-and-white, 64
- Blur, 19, 78, 86, 90
- Blur warning**, 4, 16, 19, 78
- BSS**, see Best Shot Selector

## C

- Clock, see **Date**
- Close-up, 30
- Close-ups, 21
- Color options**, 4, 64

- Computer, 46
  - copying pictures to, 47–49
- Compression, 59
- Continuous**, 61
- COOL-STATION, 6, 8–9, 45, 47, 52
- Copy** (playback menu), 71
- Copy (scene mode), 30
- Cropping pictures, 42
- Cyanotype, 64

## D

- Date**, 4, 12–13, 74–75
- Date counter, 77
- Date imprint**, 4, 77, 94
- DCF, see Design rule for Camera File system
- Delete**, 68
- Deleting pictures, 17, 34, 40, 41, 44, 68
  - all pictures, 68
  - in full-frame playback, 17
  - selected pictures, 68
- Design rule for Camera File system, 95
- Digital Print Order Format, 51
- Direct Print, see PictBridge
- D-lighting, 43
- DPOF, see Digital Print Order Format
- Dusk/Dawn, 29

## E

- E-mail, 59, 70
- EH-63, see AC adapter
- EN-EL8, see Batteries
- Error messages, 86–88
- Exif 2.2, 95
- Exif Print, see Exif 2.2
- Exp. +/-**, 61
- Exposure BSS, 63
- Exposure compensation, 61

## F

- Face-priority AF, 24
- File numbering, 4, 34, 81, 93–94
- Fill flash, 18
- Fireworks show, 30
- Firmware, 81
- Firmware version**, 81

- Flash, 4, 14, 15, 16, 18
  - mode, 14, 18
- Flash lamp, 16
- Focus, 16, 92
- Focus indicator, 16
- Focus lock, 92
- Format card**, 79
- Format memory**, 79
- Framing assist, 23–27
- Framing guides, 23
- Framing pictures, 15, 23

## I

- Image mode**, 59, 93
- Image size, see **Image mode**
- Indicator lamp, 9, 16
- Interface**, 47, 80
- Interval timer photography, 62

## J

- JPEG, 95
- JPG, 93–94

## L

- Landscape, 25
- Language**, 12, 80
- Language, choosing, 12, 96
- Lens, 2, 84
- Lens cover, 2, 88

## M

- Macro mode, 21
- Memory cards, 10–11, 82
  - approved, 82
  - capacity of, 93
  - formatting, 79
  - insertion and removal of, 10–11

## Menus

- MH-62 battery charger, 82
- Mode selector, 2
- Monitor, 3, 4, 14, 84, 95
  - brightness, 76
  - indicators in, 4–5
- Monitor settings**, 76
- MOV, see Movies
- Movies, 36–40
  - recording, 38–39
  - viewing, 40
- MOVIE menu, 36
- Multi connector, 2, 6, 8

Multi selector, 3  
Museum, 30  
MV-11, see COOL-STATION

**N**  
Night landscape, 29  
Night Portrait, 27  
NTSC, see Video mode  
Number of exposures remaining, 14, 93

**O**  
On/off, see Power switch

**P**  
PAL, see Video mode  
Panorama assist, 31, 32  
Party/Indoor, 28  
PictBridge, 51, 52–57  
PictureProject, 46, 48, 69  
PLAYBACK MENU, 65–71  
Playback, 17, 41–57  
    full-frame, 17, 41  
    movies, 40  
    on TV, 45  
    thumbnail, 41  
    voice memo, 44  
    voice recording, 33–35

Portrait, 24  
Power-on lamp, 2, 12  
Power switch, 2, 12  
Printing pictures, 50–57. See also **Date imprint**, Digital Print Order Format  
    PictBridge, 52–57

**Print set**, 50–51  
Print size, 54, 55

**Protect**, 68  
Protected pictures, 68

**Q**  
Quick format, 79  
QuickTime, 48, 93

**R**  
Red-eye reduction, see Flash  
**Reset all**, 80–81

**S**  
**SCENE** (scene) mode, 22–32  
Scene selection, 22  
Secure Digital (SD), see Memory cards  
Self-timer, 20

Self-timer lamp, 2, 20  
Sensitivity, 4, 19, 64  
Sepia, 64  
Setup menu, 72–81  
SHOOTING menu, 58–64  
Shutter-release button, 16  
Size, see **Image mode**  
**Slide show**, 67  
**Small picture**, 70  
Smear, 84  
Sound, 33–35, 36, 44  
**Sound settings**, 78  
Speedlight, see Flash  
Sports, 26  
Standard color, 64  
Standby mode, see Auto off  
Strap, camera, 2  
Sunset, 29  
Support information, 1

**T**  
Telephoto, see Zoom  
Television, 45, 59, 80  
    connecting to, 45  
Thumbnail playback, 41  
Time zone, 12–13, 74, 75  
Timer, see Self-timer  
Time-lapse movies, 36, 38–39  
Transfer, 46–49  
    marking pictures for, 69, 80

**Transfer marking**, 69  
Tripod, 2, 19, 20  
**T** button, see Zoom buttons

**U**  
Underwater, 31  
**USB**, 47, 80  
    cable (UC-E10), 46, 47, 52  
    connector, 6

**V**  
VCR, 45  
**Video mode**, 45, 80  
Vivid color, 64  
Voice memo, 44  
Voice recording, 31, 33–35  
    copying, 35  
Volume, 78  
    playback, 34, 40, 44, 78

**W**  
WAV, 93  
**Welcome screen**, 73

**White balance**, 4, 60  
    preset, 60  
Wide angle, see Zoom  
**W** button, see Zoom buttons

**Z**  
Zoom, 15, 21, 91, 95  
    digital, 15, 38, 61  
    indicator, 15  
    optical, 15, 38  
    playback, 41, 42  
Zoom buttons, 15

No reproduction in any form of this manual, in whole or in part (except for brief quotation in critical articles or reviews), may be made without written authorization from NIKON CORPORATION.